



# COOK OUT

## FRESH HAMBURGERS

COOK OUT, INC.  
 15 LAURA LANE  
 THOMASVILLE, NORTH CAROLINA 27360  
 PHONE: (336) 215-7025  
 FAX: (336) 474-1849

SITE ADDRESS:  
 4195 MARKET STREET  
 NEW HANOVER COUNTY  
 WILMINGTON, NORTH CAROLINA  
 SEA JOB NUMBER: E-6813

**OCTOBER 2023**

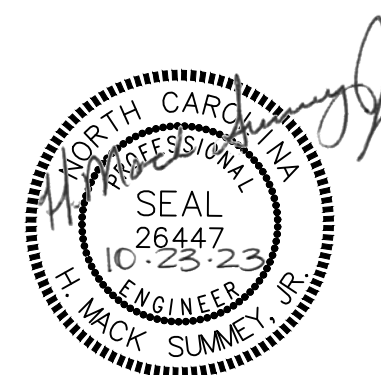

*Summey Engineering Associates, PLLC*  
 Engineering - Consulting - Surveying

PO Box 968  
 Asheboro, NC 27203  
 Phone: 336-328-0902 Fax: 336-328-0922  
 www.summeyengineering.com

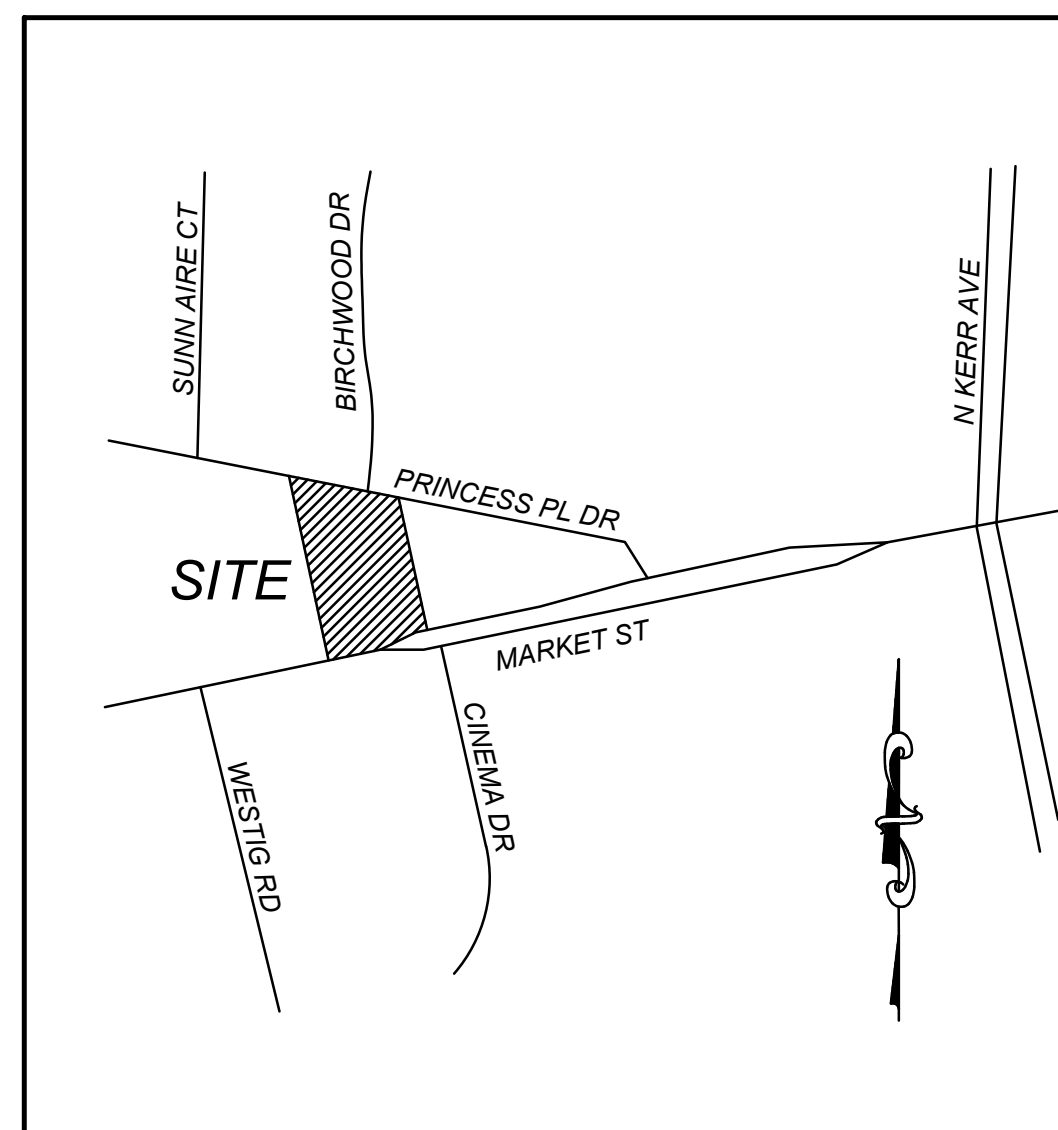

VICINITY MAP  
 NOT TO SCALE

SHEET INDEX

- C-1 GENERAL NOTES
- C-1.1 ORIGINAL SURVEY
- C-2 EXISTING CONDITIONS AND DEMO
- C-3 SITE AND UTILITY PLAN
- C-3.1 OVERALL TRAFFIC LAYOUT
- C-4 GRADING, DRAINAGE & EROSION CONTROL PLAN
- C-5 PAVING PLAN
- C-6 STRIPING & SIGNAGE PLAN
- C-7 LIGHTING PLAN
- C-8 LANDSCAPE PLAN
- C-9 EROSION CONTROL DETAILS
- C-10 STANDARD DETAILS
- C-11 ROAD DETAILS -1
- C-12 ROAD DETAILS -2
- C-13 LANDSCAPE DETAILS

CONTACT INFORMATION

WATER:	CAPE FEAR PUBLIC UTILITY AUTHORITY 235 GOVERNMENT CENTER DRIVE WILMINGTON, NORTH CAROLINA 28403 PHONE: (910)-332-6550
STORM DRAINAGE:	WILMINGTON STORM WATER SERVICES 209 COLEMAN DRIVE WILMINGTON, NORTH CAROLINA 28412 PHONE: (910)-343-4777
SANITARY SEWER:	CAPE FEAR PUBLIC UTILITY AUTHORITY 235 GOVERNMENT CENTER DRIVE WILMINGTON, NORTH CAROLINA 28403 PHONE: (910)-332-6550
ELECTRIC:	DUKE ENERGY 1451 MILITARY CUTOFF RD. WILMINGTON, NORTH CAROLINA 28403 PHONE: (800) 452-2777
PLANNING/ZONING:	ZONING DEPARTMENT 102 NORTH THIRD STREET WILMINGTON, NORTH CAROLINA 28402 PHONE: (910)-342-2782

SITE INFORMATION

SITE ADDRESS:	4195 MARKET STREET
OWNER/DEVELOPER:	COOK OUT, INC. 15 LAURA LANE THOMASVILLE, NORTH CAROLINA 27360
DESIGNER:	SUMMEY ENGINEERING ASSOCIATES, PLLC ENGINEERING-LAND PLANNING-CONSULTING P.O. BOX 968 ASHEBORO, NORTH CAROLINA 27203 PHONE: (336) 328-0902 FAX: (336) 328-0922
ZONING:	O&I-1
EXISTING USE:	BANK
PROPOSED USE:	RESTAURANT WITH DRIVE-THRU
BUILDING SETBACKS: STREET/FRONT SETBACK SIDE SETBACK REAR SETBACK	20 FEET 20 FEET 20 FEET
PARKING REQUIREMENTS:	18 SPACES MINIMUM 22 SPACES MAXIMUM
PARKING PROVIDED:	17 REGULAR SPACES 1 HANDICAP SPACES 18 TOTAL SPACES
SITE AREA: DISTURBED AREA: EXISTING IMPERVIOUS AREA: PROPOSED IMPERVIOUS AREA:	48,351 S.F. OR 1.10 AC. 38,523 S.F. OR 0.88 AC. 35,673 S.F. OR 0.82 AC. 31,828 S.F. OR 0.73 AC.
BUILDING AREA:	1,923 S.F.
MAXIMUM BUILDING HEIGHT:	NO HEIGHT LIMIT
WATER:	CAPE FEAR PUBLIC UTILITY AUTHORITY
SEWER:	CAPE FEAR PUBLIC UTILITY AUTHORITY

**GENERAL SITE NOTES:**

1. THE INFORMATION SHOWN HEREIN WAS TAKEN FROM BOUNDARY AND TOPOGRAPHIC SURVEY PROVIDED BY: COMMERCIAL SITE DESIGN 8312 CREEDMOOR ROAD, RALEIGH NORTH CAROLINA 27613 PHONE: (919) 848-6121.
2. THE LOCATIONS OF ALL UTILITIES SHOWN ON THESE CIVIL SITE DEVELOPMENT PLANS ARE BASED ON THE AVAILABLE INFORMATION. THE CONTRACTOR SHALL VERIFY THE EXACT LOCATION OF UTILITIES WITH THE UTILITY OWNERS PRIOR TO COMMENCEMENT OF CONSTRUCTION.
3. ALL HANDICAP SITE FEATURES SHALL BE CONSTRUCTED TO MEET ALL FEDERAL, STATE AND LOCAL CODES.
4. ANY DISCREPANCY IN THIS PLAN, ARCHITECTURAL CIVIL SITE DEVELOPMENT PLANS, AND/OR ACTUAL FIELD CONDITIONS SHALL BE REPORTED TO THE ENGINEER PRIOR TO CONSTRUCTION. THE CONTRACTOR SHALL BE RESPONSIBLE FOR VERIFICATION OF ALL SETBACKS, EASEMENTS, AND DIMENSIONS SHOWN HEREIN BEFORE BEGINNING CONSTRUCTION.
5. THE CONTRACTOR SHALL CONTACT ALL OWNERS OF EASEMENTS, UTILITIES, AND R.O.W.'S. PUBLIC OR PRIVATE, PRIOR TO WORKING IN THESE AREAS.
6. ACCESS TO UTILITIES, FIRE HYDRANTS, STREET LIGHTING, ET, SHALL REMAIN UNDISTURBED, UNLESS COORDINATED WITH RESPECTIVE UTILITY.
7. DO NOT SCALE THIS DRAWING AS IT IS A REPRODUCTION AND SUBJECT TO DISTORTION.
8. THE CONTRACTOR IS RESPONSIBLE FOR DAMAGE TO ANY EXISTING ITEM AND/OR MATERIAL DUE TO CONSTRUCTION OPERATIONS. ALL STREET SURFACES, DRIVEWAYS, CULVERTS, CURBS AND GUTTERS, ROADSIDE DRAINAGE DITCHES, AND OTHER STRUCTURES THAT ARE DISTURBED OR DAMAGED IN ANY MANNER AS A RESULT OF CONSTRUCTION SHALL BE REPLACED OR REPAIRED IN ACCORDANCE WITH THE SPECIFICATIONS
9. ALL PERMITS RELATIVE TO PROJECT MUST BE OBTAINED PRIOR TO CONSTRUCTION. ALL CONSTRUCTION TO BE IN ACCORDANCE WITH PERMITS ISSUED AND APPLICABLE TO STATE, COUNTY, AND LOCAL CODES.
10. THE CONTRACTOR SHALL VERIFY LOCATION AND ELEVATION OF ALL UNDERGROUND UTILITIES. THE LOCATION OF ALL EXISTING UTILITIES IS NOT NECESSARILY SHOWN ON CIVIL SITE DEVELOPMENT PLANS AND WHERE SHOWN ARE ONLY APPROXIMATE. THE CONTRACTOR ON HIS INITIATIVE AND AT NO EXTRA COST SHALL HAVE LOCATED ALL UNDERGROUND LINES AND STRUCTURES AS NECESSARY. NO CLAIMS FOR DAMAGES OR EXTRA COMPENSATION SHALL ACCRUE TO THE CONTRACTOR FROM THE PRESENCE OF ITEMS SUCH AS PIPE OR OTHER OBSTRUCTIONS OR FROM ANY DELAY DUE TO REMOVAL OR REARRANGEMENT OF THE SAME. THE CONTRACTOR SHALL BE RESPONSIBLE FOR ANY DAMAGE DUE TO UNDERGROUND STRUCTURES. CONTRACTOR SHALL BE RESPONSIBLE FOR CONTACTING ALL NONSUBSCRIBING UTILITIES. THE CONTRACTOR(S) SHALL CALL 811 FOR ASSISTANCE IN LOCATING EXISTING UTILITIES. CALL AT LEAST 48 HOURS PRIOR TO ANY DIGGING.
11. SEEDING TO BE INSTALLED TO NCDEQ REQUIREMENT & STANDARD PRACTICES.
12. PRIOR TO STARTING CONSTRUCTION, THE CONTRACTOR SHALL BE RESPONSIBLE TO VERIFY THAT ALL REQUIRED PERMITS AND APPROVALS HAVE BEEN OBTAINED. NO CONSTRUCTION OR FABRICATION OF ANY ITEM SHALL BEGIN UNTIL THE CONTRACTOR HAS RECEIVED ALL CIVIL SITE DEVELOPMENT PLANS AND ANY OTHER DOCUMENTATION FROM ALL OF THE PERMITTING AND ANY OTHER REGULATORY AUTHORITIES. FAILURE OF THE CONTRACTOR TO FOLLOW THIS PROCEDURE SHALL CAUSE THE CONTRACTOR TO ASSUME FULL RESPONSIBILITY FOR ANY SUBSEQUENT MODIFICATION OF THE WORK MANDATED BY ANY REGULATORY AUTHORITY.
13. VISIT SITE AND BRING TO THE ENGINEER'S ATTENTION IN WRITING ANY PROBLEMS OR DISCREPANCIES WITH THE SITE OR PROJECT PRIOR TO CONSTRUCTION.
14. CHECK ALL "VERIFY" DIMENSIONS NOTED ON CIVIL SITE DEVELOPMENT PLANS. REPORT ANY DISCREPANCIES TO THE ENGINEER IN WRITING PRIOR TO ANY FURTHER CONSTRUCTION.
15. USE THE ARCHITECT'S DRAWINGS FOR BUILDING DIMENSIONS.

**CONTRACTOR NOTES:**

1. ALL DIMENSIONS AND RADII ARE OUTSIDE FACE OF BUILDING OR TO FACE OF CURB, OR TO THE CENTER OF STRUCTURES SUCH AS INLETS, SIGN POSTS, ETC., UNLESS OTHERWISE NOTED.
2. CONTACT ENGINEER FOR OBSERVATION OF CONSTRUCTION RELATED TO REQUIRED FEDERAL, STATE, OR LOCAL CERTIFICATIONS INCLUDING BUT NOT LIMITED TO PROOF ROLL AND ASPHALT PLACEMENT. PROVIDE 24 HOUR NOTICE TO ENGINEER FOR REQUIRED CONSTRUCTION OBSERVATION RELATED TO CERTIFICATION OF ROADWAY, WATER SYSTEM, PAVEMENT, ETC.
3. KEEP ALL PLANTING AND GRASS AREAS FREE OF DEBRIS, STONES, CONSTRUCTION MATERIALS, ETC., RESPONSIBLE FOR NOT DAMAGING EXISTING PLANTING TO REMAIN.
4. THE CONTRACTOR IS RESPONSIBLE FOR LOCATING AND AVOIDING ALL UNDERGROUND UTILITIES WHETHER SHOWN ON THE SITE PLAN OR NOT. THOSE SHOWN ARE BASED ON THE SURVEY PROVIDED AND MAY NOT BE ALL INCLUSIVE. CONTACT UTILITY LOCATION SERVICE OR OTHER APPROPRIATE UTILITY LOCATION SERVICE FOR UTILITY IDENTIFICATION PRIOR TO ANY WORK. CONTRACTOR TO PROTECT ALL UTILITIES TO REMAIN - TYPICAL. CONTACT ALL UTILITY COMPANIES TO INSURE THE UTILITIES ARE SHUT DOWN PRIOR TO THE START OF ANY DEMOLITION AND/ OR SITE WORK.
5. PATCH / REPAIR STREETS, STRUCTURES, ETC. AS NECESSARY AFTER CONNECTION OF PROPOSED UTILITIES.
6. SEE PLAN SET FOR PROPOSED GRADES AND EROSION CONTROL.
7. CIVIL/SITE CONTRACTOR SHALL FIELD VERIFY VERTICAL AND HORIZONTAL LOCATIONS OF ALL UTILITIES PRIOR TO CONSTRUCTION. CIVIL/SITE CONTRACTOR SHALL SCHEDULE A PRE-CONSTRUCTION CONFERENCE WITH THE LOCAL MUNICIPALITY AND ARCHITECT PRIOR TO COMMENCEMENT OF ANY CONSTRUCTION ACTIVITY. CONTRACTOR SHALL CALL 811 5 WORKING DAYS HOURS PRIOR TO COMMENCEMENT OF ANY CONSTRUCTION.
8. CONTRACTOR SHALL NOTIFY THE LOCAL MUNICIPALITY PUBLIC WORKS PRIOR TO ANY CONSTRUCTION ON STREET RIGHTS-OF-WAY
9. ANY CONSTRUCTION WITHIN THE LOCAL MUNICIPALITY RIGHTS-OF WAY ARE TO BE IN ACCORDANCE WITH THE LOCAL MUNICIPALITY STANDARDS AND SPECIFICATIONS REGARDING MATERIALS, INSTALLATION, AND TESTING, UNLESS OTHERWISE IN THE CONTRACT DOCUMENTS. ANY CONSTRUCTION WITHIN THE RIGHT-OF-WAY SHALL BE
10. PROTECTED WITH SIGNAGE AND TRAFFIC SAFETY DEVICES IN ACCORDANCE WITH THE NORTH CAROLINA STANDARDS AND GUIDELINES ALSO THE CONTRACTOR SHALL HAVE "UTILITY WORK AHEAD" SIGNS LOCATED AT ALL LOCATIONS WHEN ENTERING THE RIGHTS-OF-WAY.

**UTILITY NOTES: (IF APPLICABLE)**

1. UTILITY INFORMATION SHOWN HEREON WAS OBTAINED FROM THE BEST AVAILABLE SOURCE AND MAY OR MAY NOT BE EITHER ACCURATE OR COMPLETE. THE GENERAL CONTRACTOR IS RESPONSIBLE FOR VERIFYING EXACT LOCATIONS OF EXISTING UTILITIES AND IS RESPONSIBLE FOR ANY DAMAGE TO ANY UTILITIES, EITHER PUBLIC OR PRIVATE, SHOWN HEREON OR NOT SHOWN HEREON. ANY REPAIRS SHALL BE DONE TO THE SATISFACTION OF THE APPROPRIATE UTILITY COMPANY.
2. THE GENERAL CONTRACTOR SHALL CONFIRM ALL NEW UTILITY TAP LOCATIONS WITH THE UTILITY OWNERS. ALL FEES SHALL BE THE RESPONSIBILITY OF CONTRACTOR OR GENERAL CONTRACTOR.
3. SEE ELECTRICAL ENGINEERING SITE PLAN FOR LOCATION OF ALL SITE LIGHTING AND REQUIREMENTS
4. ALL NEW LOT LIGHTS AND THE MAIN IDENTIFICATION SIGN SHALL HAVE A MINIMUM 10 FEET CLEARANCE FROM ALL OVERHEAD UTILITIES.
5. GENERAL CONTRACTOR IS RESPONSIBLE FOR PERMITS AND/OR APPROVALS NECESSARY FOR ANY WORK IN ROADWAY OR RIGHT-OF-WAY.
6. MINIMUM COVER FOR CONDUITS SHALL BE 36" UNLESS OTHERWISE SHOWN OR NOTED IN THESE CIVIL SITE DEVELOPMENT PLANS.
7. ALL MANHOLES, VALVES, AND MONUMENT FRAMES SHALL BE SET TO FINISH GRADE AFTER PAVING.
8. THE CONTRACTOR SHALL COMPLY WITH THE RULES AND REGULATIONS OF THE STATE CONSTRUCTION SAFETY ORDERS. TRENCHES SHALL BE SHORED IN ACCORDANCE WITH OSHA.
9. THE MINIMUM SLOPE FOR SANITARY SEWER LINES SHALL BE AS FOLLOWS: 1) 1/4"/FT FOR 4" LINES AND 2) 1/8"/FT FOR 6" LINES. 6" CLEANOUTS SHALL BE PLACED AT 75' INTERVALS. 4" CLEANOUTS SHALL BE PLACED AT 50' INTERVALS
10. ALL SEWER LINES SHALL HAVE A FINAL COVER DEPTH 4'-0" IN NON-TRAFFIC AREAS AND 5'-0" MINIMUM IN TRAFFIC AREAS UNLESS SPECIFICALLY NOTED OTHERWISE ON THE CIVIL SITE DEVELOPMENT PLANS.
11. CABLE TV SERVICE ROUTING IS NOT PART OF THIS PLAN, CONTRACTOR TO COORDINATE WITH CABLE COMPANY.
12. EXISTING MANHOLES SHOULD BE FIELD VERIFIED FOR RIMS AND INVERTS.
13. THE CONTRACTOR SHALL OBTAIN AND PAY FOR ALL INSPECTIONS, CERTIFICATIONS, EQUIPMENT, ETC. THAT MAY BE REQUIRED.
14. THE ENGINEER AND/OR OWNER DISCLAIM ANY ROLE IN THIS CONSTRUCTION MEANS/METHODS ASSOCIATED WITH THE PROJECT AS SET FORTH IN THESE CIVIL SITE DEVELOPMENT PLANS.
15. OCCUPATIONAL HEALTH AND SAFETY ADMINISTRATION (OSHA) STANDARDS FOR EXCAVATIONS; FINAL RULE 29CFR PART 1926, SUBPART "P" APPLIES TO ALL EXCAVATIONS EXCEEDING 5 FEET IN DEPTH.
16. EXCAVATION EXCEEDING TWENTY (20) FEET IN DEPTH REQUIRES THE DESIGN OF A TRENCH SAFETY SYSTEM BY A REGISTERED PROFESSIONAL ENGINEER.
17. CONTRACTOR SHALL MAINTAIN AN "AS BUILT" SET OF DRAWINGS TO RECORD THE EXACT LOCATION OF ALL PIPING PRIOR TO CONCEALMENT. DRAWINGS SHALL BE GIVEN TO THE OWNER UPON COMPLETION OF THE PROJECT WITH A COPY OF THE TRANSMITTAL LETTER TO THE ENGINEER.
18. WATER PIPING SHALL BE CONNECTED TO BUILDING STUBS, VERIFY LOCATIONS PRIOR TO BEGINNING WATER PIPE INSTALLATION.
19. WASTE PIPING SHALL BE CONNECTED TO BUILDING STUBS, VERIFY LOCATIONS AND INVERTS PRIOR TO BEGINNING ANY WASTE PIPE INSTALLATION.
20. ALL UTILITY CONSTRUCTION SHALL BE IN ACCORDANCE WITH THE LOCAL MUNICIPALITY PUBLIC WORKS AND CROSS CONNECTION CONTROL, REGULATIONS AND STANDARDS.
21. SITE UTILITY CONTRACTOR TO PROVIDE WATER AND SANITARY SEWER TO WITHIN 5 FEET OF THE BUILDING, CONTRACTOR SHALL COORDINATE SITE PLAN CONNECTIONS WITH THE ARCHITECTURAL BUILDING CIVIL SITE DEVELOPMENT PLANS.
22. SANITARY CLEANOUTS SHALL BE PLACED NO MORE THAN 75 FEET APART. CLEAN OUTS LOCATED IN PAVEMENT AREAS SHALL HAVE A HEAVY DUTY TRAFFIC RATED CONSTRUCTION.
23. CONNECTION OF SANITARY SEWER SERVICE TO AN EXISTING MANHOLE SHALL COMPLY WITH THE LOCAL MUNICIPALITY PUBLIC WORKS STANDARDS, INCLUDING: CORE DRILL FOR OPENING INTO MANHOLE AND INSTALL WITH FLEXIBLE BOOT. IF PAVEMENT CUT IS REQUIRED, CONTRACTOR SHALL PATCH PAVEMENT WITH A SECTION TO MATCH EXISTING PAVEMENT
24. ALL WORK SHALL BE GOVERNED BY THE LATEST EDITIONS OF THE STATE MECHANICAL, PLUMBING, ELECTRICAL, FIRE PROTECTION, BUILDING CODE, ENERGY CONSERVATION, HANDICAPPED ACCESSIBILITY, NATIONAL ELECTRICAL CODES, AND NATIONAL FIRE PROTECTION ASSOCIATION CODES AS APPLICABLE AND AS ADOPTED BY THE AUTHORITIES HAVING JURISDICTION AND LATEST VERSION OF NC DOT POLICIES & PROCEDURES FOR ACCOMMODATING UTILITIES ON HIGHWAY RIGHTS-OF-WAY.
25. LOCATIONS OF EXISTING UTILITIES SHOWN ON THESE CIVIL SITE DEVELOPMENT PLANS ARE APPROXIMATE OR SCHEMATIC. THE LOCATIONS ARE BASED ON ACTUAL FIELD SURVEYS AND AVAILABLE RECORDS, CONTRACTOR SHALL FIELD VERIFY LOCATION OF ALL EXISTING UNDERGROUND UTILITIES AND UNDERGROUND STRUCTURES AND VERIFY REQUIRE COVER AND CLEARANCES PRIOR TO CONSTRUCTION AND REPORT ANY CONFLICTS TO THE ENGINEER.
26. CONTRACTOR SHALL CALL 811 AT LEAST 48 HOURS PRIOR TO BEGINNING CONSTRUCTION OR EXCAVATION TO HAVE UTILITIES LOCATED. CONTRACTOR SHALL CONTACT ANY LOCAL UTILITIES THAT PROVIDE THEIR OWN LOCATOR SERVICES INDEPENDENTLY.
27. THE CONTRACTOR SHALL BE RESPONSIBLE FOR THE LOCATION AND/OR RELOCATION OF ALL EXISTING UTILITIES IN COORDINATION WITH THE APPROPRIATE UTILITY, AGENCY, OR COMPANY.
28. IT IS THE RESPONSIBILITY OF THE CONTRACTOR TO VERIFY THE ACTUAL LOCATION AND AVAILABILITY OF ALL EXISTING AND PROPOSED UTILITIES IN THE FIELD PRIOR TO GROUND BREAKING.
29. ALL UTILITIES MUST BE LOCATED UNDERGROUND AND COORDINATED WITH THE LOCAL MUNICIPALITY OR LOCAL UTILITY COMPANY.

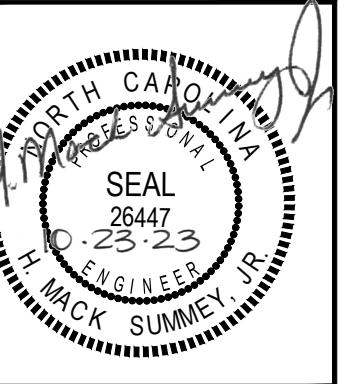

**Summey Engineering Associates, PLLC**  
 Engineering - Consulting - Surveying  
 PO Box 968, Asheville, NC 27204  
 Ph: 336-228-0902 Fax: 336-228-0922  
 www.summyengineering.com  
 NC ENGINEERING FIRM CERTIFICATE OF AUTHORIZATION: P-0336

No.:	Date:	Description:	By:
1	05/19/22	COMMENTS FROM CITY	DJB
2	09/14/22	COMMENTS FROM CITY	DJB
3	06-16-23	COMMENTS FROM CITY	DJB
4	10-19-23	COMMENTS FROM CITY	DJB

**GENERAL NOTES**  
**COOK OUT WILMINGTON**  
 4195 MARKET STREET  
 WILMINGTON - NEW HANOVER COUNTY - NORTH CAROLINA

Scale: AS NOTED  
 Date: OCT. 2023  
 Drawn By: DJB  
 Checked By: HWSJ  
 Job No.: E-6813  
 Sheet No.

C-1

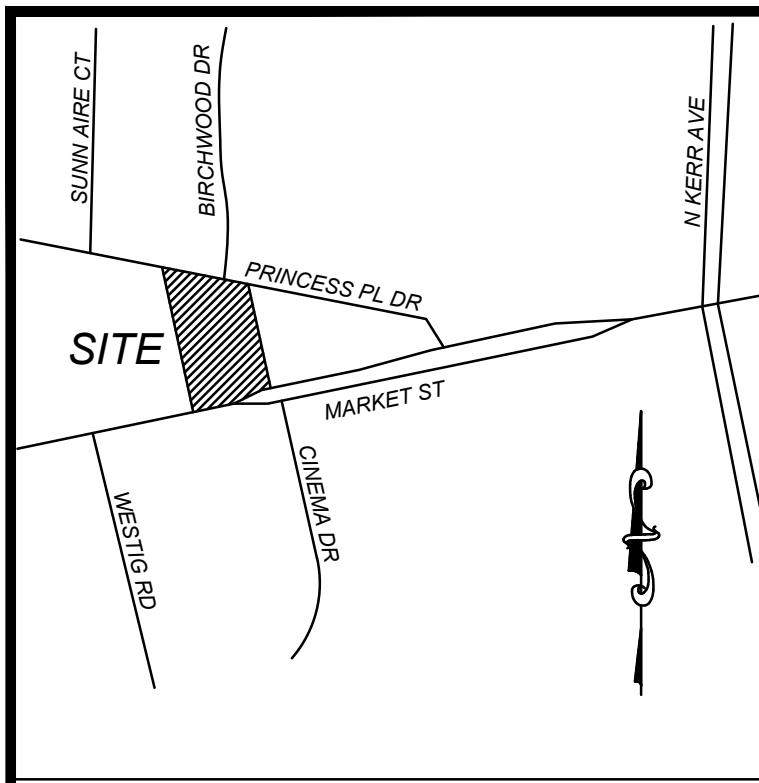

**PROPERTY DESCRIPTION**  
(TO BE PROVIDED UPON RECEIPT OF TITLE REPORT)

**VICINITY MAP**  
NTS

**SCHEDULE B - SECTION II**  
(TO BE PROVIDED UPON RECEIPT OF TITLE REPORT)

**ALTA SURVEY CERTIFICATION**

TO \_\_\_\_\_  
DATE OF PLAT OR MAP: \_\_\_\_\_  
PRINTED NAME: \_\_\_\_\_  
LICENSE NUMBER: 4214  
SIGNATURE: \_\_\_\_\_

**GPS SURVEY CERTIFICATION**

I, WILLIAM BRIAN BURCHETT, CERTIFY THAT THIS PLAT WAS DRAWN UNDER MY SUPERVISION FROM AN ACTUAL GPS (OR GNSS) SURVEY MADE UNDER MY SUPERVISION AND THE FOLLOWING INFORMATION WAS USED TO PERFORM THE SURVEY:

CLASS OF SURVEY: CLASS A  
POSITIONAL ACCURACY: 0.07' + 50 PPM OR LESS  
TYPE OF GPS (OR GNSS) FIELD PROCEDURE: OPUS  
DATE(S) OF SURVEY: OCTOBER 15, 2019  
DATUM / EPOCH: NAD\_83(02011) / 2010.0000  
PUBLISHED / FIXED CONTROL:  
DK6239 NCJV JACKSONVILLE CORS  
DK3336 NCSL SHALLOTTE CORS  
D11680 NCET ELIZABETH TOWN CORS  
DN8739 NCNB NEW BERN NCOS CORS  
DK7756 SCSR ED OWENS CORS  
D11071 NCKN KENANSVILLE CORS  
DM3989 MCKI KINSTON CORS  
D11682 NCLU LUMBERTON CORS  
DK7561 NCBE BEAUFORT CORS

GEOID MODEL: 12B  
COMBINED GRID FACTOR: 1.00003020  
UNITS: US SURVEY FEET

VERTICAL POSITIONS ARE REFERENCED TO NAVD88 USING (GEOID03) COMBINED FACTOR 1.00003020.

WITNESS MY ORIGINAL SIGNATURE AND SEAL THIS THE \_\_\_\_\_  
DAY OF \_\_\_\_\_  
SURVEYOR \_\_\_\_\_  
REGISTRATION NUMBER: 4214

**LEGEND**

▲ CALCULATED POINT	AC = ACRES	NSPS = NATIONAL SOCIETY OF PROFESSIONAL SURVEYORS
● EXISTING IRON PIPE	ACSM = AMERICAN CONGRESS ON SURVEYING AND MAPPING	NTS = NOT TO SCALE
○ IRON PIPE SET	ALTA = AMERICAN LAND TITLE ASSOCIATION	PG = PAGE
⊙ BORE HOLE	B.M. = BOOK OF MAPS	P.O.B. = POINT OF BEGINNING
⊙ SANITARY SEWER MANHOLE	CB = CATCH BASIN	P.O.C. = POINT OF COMMENCEMENT
⊙ SANITARY SEWER CLEANOUT	CMP = CORRUGATED METAL PIPE	P.O.L. = POINT ON LINE
⊙ WATER VALVE	D.B. = DEED BOOK	R.C.P. = REINFORCED CONCRETE PIPE
⊙ WATER METER	EIP = EXISTING IRON PIPES	RW = RIGHT-OF-WAY
⊙ FIRE HYDRANT	ELEV = ELEVATION	SF = SQUARE FOOT
⊙ TELEPHONE PEDESTAL	E.M. = ELECTRIC METER	SMH = SANITARY SEWER MANHOLE
⊙ TELEPHONE MANHOLE	FIRM = FLOOD INSURANCE RATE MAP	S.R. = STATE ROAD
⊙ ELECTRIC BOX	GPS = GLOBAL POSITIONING SYSTEM	TBM = TEMPORARY BENCH MARK
⊙ LIGHT POLE	HUD = HOUSING URBAN DEVELOPMENT	T/C = TOP CURB
⊙ POWER POLE	HYD = FIRE HYDRANT	TWSP = TOWNSHIP
⊙ CURB INLET	INV = INVERT	TYP = TYPICAL
⊙ STORM DRAINAGE MANHOLE	IPS = IRON PIPE SET	Y.I. = YARD INLET
⊙ YARD INLET	LLC = LIMITED LIABILITY COMPANY	
--- STORM DRAIN	MPH = MILES PER HOUR	
--- OVERHEAD UTILITIES	MSL = MEAN SEA LEVEL	
--- UNDERGROUND ELECTRIC	NAD = NORTH AMERICAN DATUM	
--- UNDERGROUND TELEPHONE	NF = NOW OR FORMERLY	
--- WATER LINE	NCOS = NORTH CAROLINA GEODETIC SURVEY	
--- SANITARY SEWER LINE	NGVD = NATIONAL GEODETIC VERTICAL DATUM	
--- GAS LINE		
--- FENCE LINE		

**LINE TABLE**

LINE	BEARING	DISTANCE
L1	N 77°28'13" E	7.91'
L2	S 12°36'04" E	5.45'
L3	S 68°27'03" W	34.34'

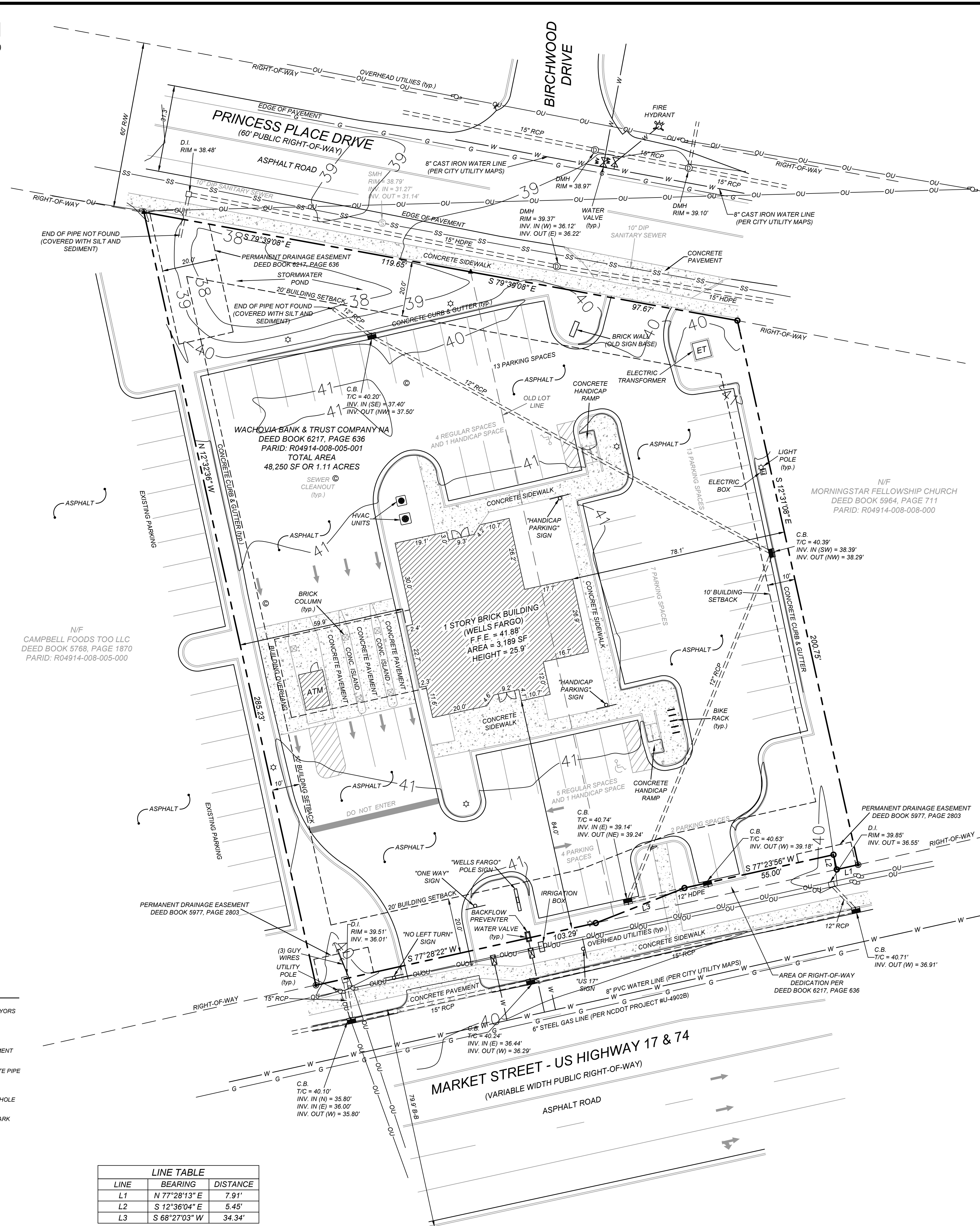

**GENERAL NOTES**

- 1) THE ALTA/NSPS LAND TITLE SURVEY SHOWN HEREON DOES NOT MEET ALL OF THE REQUIREMENTS AS SET FORTH BY LOCAL AND STATE GOVERNMENT AGENCIES AND IS NOT FOR RECORDATION.
- 2) ALL DISTANCES ARE HORIZONTAL GROUND DISTANCES, UNLESS NOTED OTHERWISE.
- 3) ALL AREAS COMPUTED USING COORDINATE METHOD FROM MEASURED FIELD DATA.
- 4) BUILDING AREA CALCULATED TO EXTERIOR WALL DIMENSIONS.

**REFERENCES**

DEED BOOK 6217, PAGE 636  
DEED BOOK 5768, PAGE 1870  
DEED BOOK 5964, PAGE 711  
MAP BOOK 17, PAGE 18  
OF THE NEW HANOVER COUNTY, NC REGISTER OF DEEDS.  
NCDOT PROJECT #U-4902B RIGHT-OF-WAY PLANS.

**EXISTING PARKING**

SUBJECT PROPERTY HAS 50 DELINEATED PAINTED PARKING SPACES, INCLUDING 2 HANDICAP SPACES.

**FLOOD INFORMATION**

SUBJECT PROPERTY IS NOT LOCATED WITHIN A SPECIAL FLOOD HAZARD ZONE. IT IS LOCATED IN ZONE "X" AS DEFINED BY HUD F.I.R.M. COMMUNITY PANEL NUMBER 3720313800K, WITH AN EFFECTIVE DATE OF AUGUST 28, 2018.

**ZONING INFORMATION**

ZONING: O&I-1 (OFFICE AND INSTITUTIONAL DISTRICT)  
BUILDING SETBACKS:  
FRONT (MARKET ST.) ..... 20 FEET  
SIDE ..... 10 FEET  
REAR ..... 20 FEET  
MAXIMUM BUILDING HEIGHT: 45 FEET

PARKING REQUIREMENTS: MINIMUM: 1 SPACE PER 4 SEATS OR 1 SPACE PER 80 SF OF GROSS FLOOR AREA EXCLUSIVE OF KITCHEN AND RESTROOM FACILITIES, WHICHEVER IS GREATER.  
MAXIMUM: 1 SPACE PER 2.5 SEATS OR 1 SPACE PER 65 SF OF GROSS FLOOR AREA EXCLUSIVE OF KITCHEN AND RESTROOM FACILITIES, WHICHEVER IS GREATER.

INFORMATION PROVIDED BY CITY OF WILMINGTON PLANNING DEPARTMENT PHONE: (910) 254-0900.

**UTILITY NOTE**

NOTE TO CLIENT, INSURER, AND LENDER - WITH REGARD TO TABLE A, ITEM 11, SOURCE INFORMATION FROM PLANS AND MARKINGS WILL BE COMBINED WITH OBSERVED EVIDENCE OF UTILITIES PURSUANT TO SECTION 5.e.iv. TO DEVELOP A VIEW OF THE UNDERGROUND UTILITIES. HOWEVER, LACKING EXCAVATION, THE EXACT LOCATION OF UNDERGROUND FEATURES CANNOT BE ACCURATELY, COMPLETELY, AND RELIABLY DEPICTED. IN ADDITION, IN SOME JURISDICTIONS, 811 OR OTHER SIMILAR UTILITY LOCATE REQUESTS FROM SURVEYORS MAY BE IGNORED OR RESULT IN AN INCOMPLETE RESPONSE, IN WHICH CASE THE SURVEYOR SHALL NOTE ON THE PLAT OR MAP HOWIF THIS AFFECTED THE SURVEYOR'S ASSESSMENT OF THE LOCATION OF THE UTILITIES. WHERE ADDITIONAL OR MORE DETAILED INFORMATION IS REQUIRED, THE CLIENT IS ADVISED THAT EXCAVATION AND/OR A PRIVATE UTILITY LOCATE REQUEST MAY BE NECESSARY.

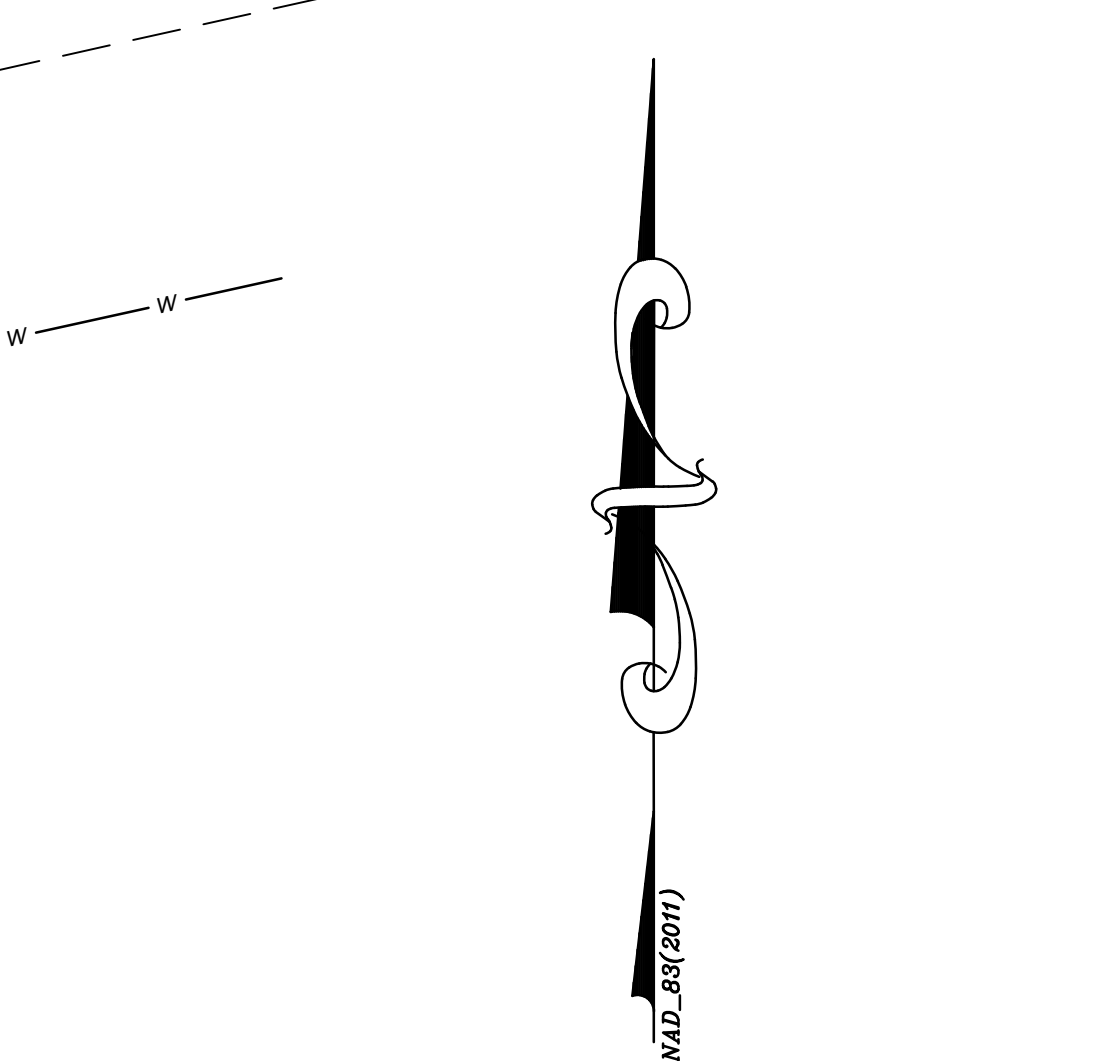

**PRELIMINARY**

GRAPHIC SCALE  
1 inch = 20 ft.

TOTAL AREA = 48,250 SF OR 1.11 ACRES

**REVISIONS**

NO.	DATE	DESCRIPTION	BY

**COMMERCIAL SITE DESIGN**

5312 CREDMOOR ROAD (919) 848-6121, FAX: (919) 848-3741  
RALEIGH, NORTH CAROLINA 27613 WWW.CSITDESIGN.COM

CLIENT:  
COOK OUT RESTAURANTS  
15 LAURA LANE  
SUITE 300  
THOMASVILLE, NC 27360

PROPERTY OF:  
**WACHOVIA BANK & TRUST COMPANY**  
4195 MARKET STREET  
WILMINGTON, NEW HANOVER CO., NORTH CAROLINA

ALTA/NSPS LAND TITLE SURVEY

PROJECT NO: OUT-1939  
FILENAME: OUT1939-AT  
DRAWN BY: RCN  
SCALE: 1" = 20'  
DATE: 10-17-19  
SHEET NO: 1 of 1

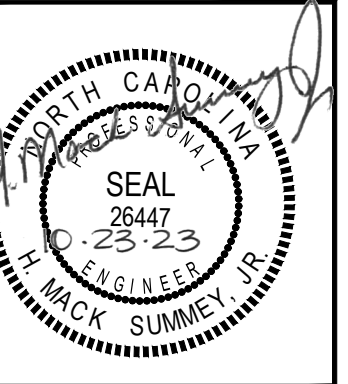

Summey Engineering Associates, PLLC  
 Engineering - Consulting - Surveying  
 P.O. Box 968, Asheville, NC 27204  
 Ph: 336-528-0902 Fax: 336-528-0922  
 www.summeyengineering.com  
 NC ENGINEERING FIRM CERTIFICATE OF AUTHORIZATION: P-0336

No.	Date	Description	By:
1	05/19/22	COMMENTS FROM CITY	DJB
2	09/14/22	COMMENTS FROM CITY	DJB
3	06/16/23	COMMENTS FROM CITY	DJB
4	10/19/23	COMMENTS FROM CITY	DJB

**EXISTING CONDITIONS AND DEMO**  
**COOK OUT WILMINGTON**  
 4195 MARKET STREET  
 WILMINGTON - NEW HANOVER COUNTY - NORTH CAROLINA

Scale: AS NOTED  
 Date: OCT. 2023  
 Drawn By: DJB  
 Checked By: HWSJ  
 Job No.: E-6813  
 Sheet No.

C-2

- NOTES:
1. PROPERTY LINES, TOPOGRAPHIC DATA, UTILITIES, AND ROADWAY AND EDGE OF PAVEMENT ARE SHOWN PER FIELD SURVEY RECEIVED FROM COMMERCIAL SITE DESIGN DATED OCTOBER 17, 2019.
  2. TOTAL PARCEL SIZE: 1.11 ACRES

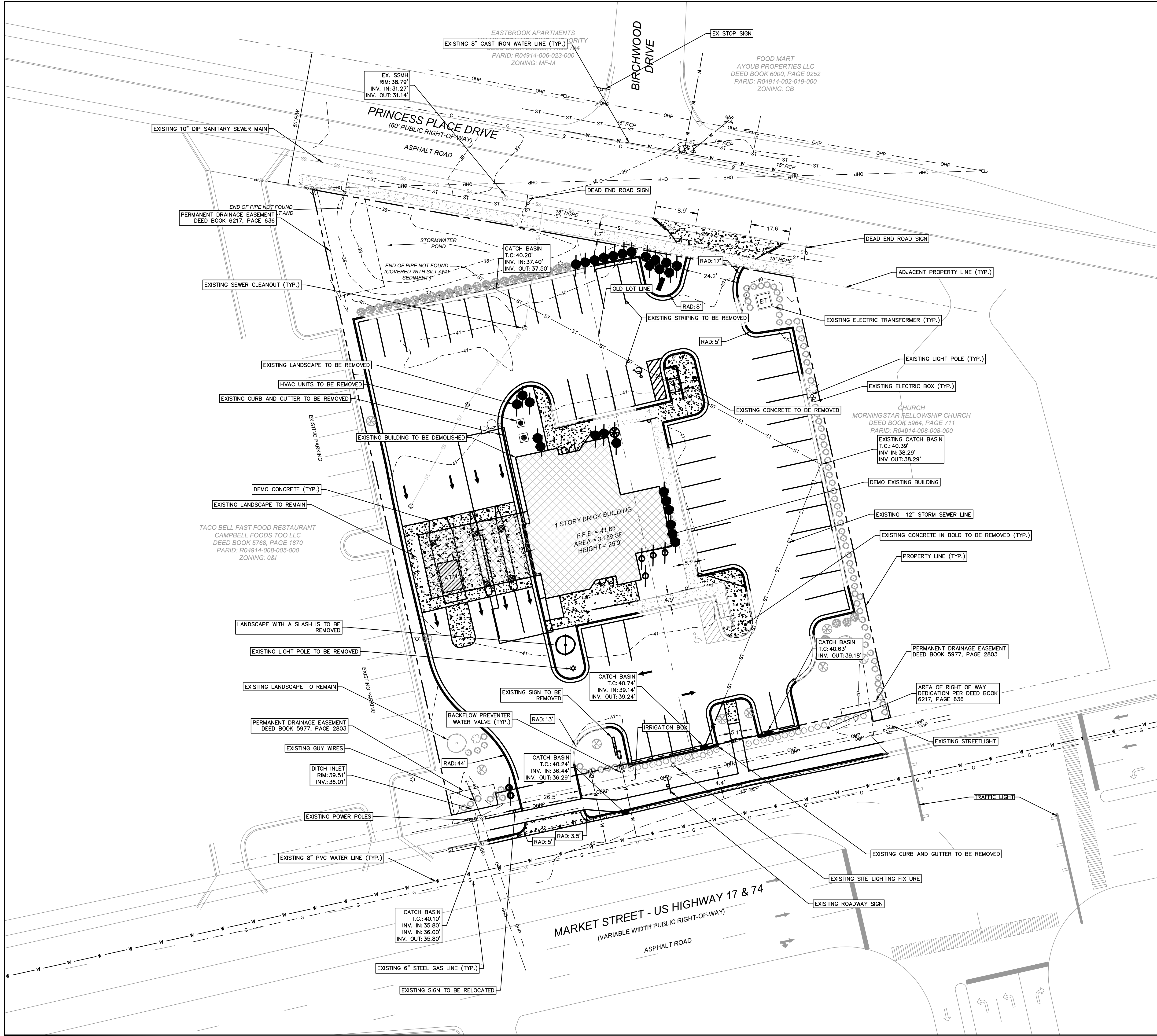

DRAWING LEGEND

	EXISTING MAJOR CONTOUR
	EXISTING MINOR CONTOUR
	PROPERTY LINE
	ADJOINING PROPERTY LINE
	EXISTING UTILITY POLE
	EXISTING SANITARY SEWER MANHOLE
	EXISTING SANITARY SEWER LINE
	EXISTING WATER MAIN (TYP.)
	EXISTING FIRE HYDRANT
	EXISTING LIGHT POLE
	OVERHEAD ELECTRIC
	LIMITS OF CONSTRUCTION
	EXISTING GAS LINE

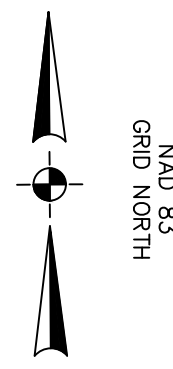
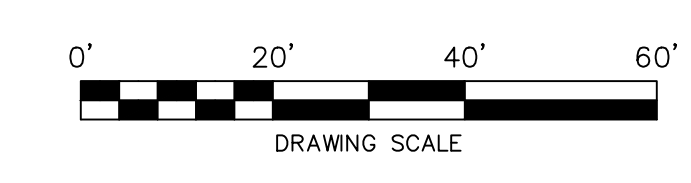

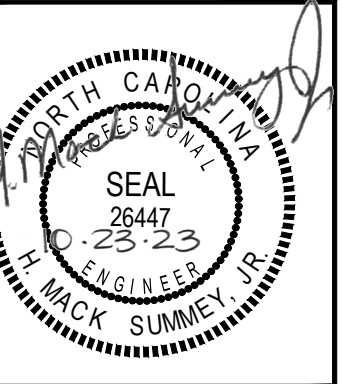

**Summey Engineering Associates, PLLC**  
 Engineering - Consulting - Surveying  
 PO Box 968, Asheville, NC 27204  
 Ph: 336-528-0902, Fx: 336-528-0922  
 www.summeyengineering.com

No.	Date	Description
1	05/19/22	COMMENTS FROM CITY
2	09/14/22	COMMENTS FROM CITY
3	06/16/23	COMMENTS FROM CITY
4	10/19/23	COMMENTS FROM CITY

**SITE AND UTILITY**  
**COOK OUT WILMINGTON**  
 4195 MARKET STREET  
 WILMINGTON - NEW HANOVER COUNTY - NORTH CAROLINA

Scale: AS NOTED  
 Date: OCT. 2023  
 Drawn By: DJB  
 Checked By: HMSJ  
 Job No.: E-6813  
 Sheet No.

C-3

**GENERAL NOTES:**

- ANY REQUIRED INSTALLATION OR RELOCATION OF TRAFFIC SIGNS/PAVEMENT MARKINGS IS THE RESPONSIBILITY OF THE PROJECT DEVELOPER. PLEASE COORDINATE WITH CITY TRAFFIC SIGNS AND MARKINGS MANAGER PRIOR TO INSTALLATION OF ANY TRAFFIC SIGNS OR MARKINGS IN PUBLIC ROW.
- ALL PAVEMENT MARKINGS IN PUBLIC RIGHTS-OF-WAY AND FOR DRIVEWAYS ARE TO BE THERMOPLASTIC AND MEET CITY AND/OR NCDOT STANDARDS. (DETAIL SD 11-03 AND SD 15-13 CDFW TECH STDS)
- ALL SIGNS AND PAVEMENT MARKINGS IN AREAS OPEN TO PUBLIC TRAFFIC ARE TO MEET MUTCD (MANUAL ON UNIFORM TRAFFIC CONTROL DEVICES) STANDARDS. (DETAIL SD 15-13 CDFW TECH STDS)
- ALL TRAFFIC CONTROL SIGNS AND MARKINGS OFF THE RIGHT-OF-WAY ARE TO BE MAINTAINED BY THE PROPERTY OWNER IN ACCORDANCE WITH MUTCD STANDARDS.
- ALL PARKING STALL MARKINGS AND LANE ARROWS WITHIN THE PARKING AREAS SHALL BE WHITE.
- ANY BROKEN OR MISSING SIDEWALK, DRIVEWAY PANELS AND CURBING WILL BE REPLACED.
- CONTACT 811 PRIOR TO CONTACTING CITY OF WILMINGTON, TRAFFIC ENGINEERING REGARDING THE UTILITIES IN ROW.

**SITE NOTES:**

- PROPERTY INFORMATION  
 OWNERS: COOK OUT  
 PIN NUMBERS: 3138-41-2122.000  
 EXISTING ZONING: O&I-1  
 EXISTING LAND USE: BANK  
 SITE ADDRESS: 4195 MARKET STREET, WILMINGTON NORTH CAROLINA  
 OWNER ADDRESSES: COOK OUT, 15 LAURA LANE THOMASVILLE, NC 27360  
 TOTAL SITE AREA: 1.11 ACRES  
 BUILDING CONSTRUCTION: TYPE V-B
- THE PROJECT IS LOCATED WITHIN THE CITY OF WILMINGTON.
- PARCEL BOUNDARIES, TOPOGRAPHIC DATA, EASEMENTS, EXISTING WATER METER AND SANITARY SEWER ARE SHOWN PER FIELD SURVEY PERFORMED BY COMMERCIAL SITE DESIGN.
- PROPOSED USE: RESTAURANT WITH DRIVE THRU
- CAMA LAND USE: URBAN
- PARKING REQUIRED:  
 MINIMUM PARKING: 18 SPACES  
 MAXIMUM PARKING: 22 SPACES  
 PROVIDED PARKING: 18 SPACES (1 HANDICAP SPACES INCLUDED)
- ZONING BUILDING SETBACKS:  
 FRONT= 20 FT  
 SIDE= 20 FT  
 REAR= 20 FT
- (1) ACTUAL BUILDING SETBACKS:  
 FRONT= 68.0 FT  
 WESTERN SIDE= 37.5 FT  
 EASTERN SIDE= 138.5 FT  
 REAR= 95.0 FT
- DISTURBED AREA: 38,523 SF (0.88 ACRES)
- EXISTING BUILDING LOT COVERAGE: 3189 SF / 48,351 SF. = 6.60%
- PROPOSED BUILDING LOT COVERAGE: 1923 SF / 48,351 SF. = 3.97%
- EXISTING IMPERVIOUS AREA: 35,673 SF.
- RESULTING IMPERVIOUS AREA: 31,828 SF.
- IMPERVIOUS AREA REDUCTION: 3,845 SF.
- HANDICAP SPACES SHALL BE INSTALLED PER ADA REQUIREMENTS.
- MAXIMUM SEPARATION BETWEEN SANITARY SEWER CLEANOUTS SHALL BE 50'.
- OBTAIN ALL APPLICABLE PERMIT APPROVALS PRIOR TO ANY CONSTRUCTION.
- CONFIRM UTILITY TIE INS WITH ARCHITECTURAL DESIGN PRIOR TO CONSTRUCTION.
- WATER AND SEWER UTILITY TIE IN LOCATIONS ARE SHOWN ON THIS PLAN FOR REFERENCE ONLY.

**DRAWING LEGEND**

	PROPERTY LINE
	ADJOINING PROPERTY LINE
	ZONING SETBACK LINE
	EXISTING UTILITY POLE
	EXISTING SANITARY SEWER MANHOLE
	EXISTING SANITARY SEWER LINE
	EXISTING WATER MAIN (TYP.)
	EXISTING FIRE HYDRANT
	EXISTING LIGHT POLE
	OVERHEAD ELECTRIC
	EXISTING STORM
	EXISTING GAS LINE

**FIRE & SAFETY NOTES:**

- CONTRACTOR SHALL MAINTAIN AN ALL WEATHER ACCESS FOR EMERGENCY VEHICLES AT ALL TIMES DURING CONSTRUCTION.
- LANDSCAPING OR PARKING CANNOT BLOCK FIRE HYDRANTS. A 3-FOOT CLEAR SPACE SHALL ALWAYS BE MAINTAINED AROUND THE CIRCUMFERENCE OF HYDRANTS AND FDC'S.
- ADDITIONAL FIRE PROTECTION AND/OR ACCESSIBILITY REQUIREMENTS MAY BE REQUIRED DUE TO ANY SPECIAL CIRCUMSTANCES CONCERNING THE PROJECT.
- CONTRACTOR SHALL SUBMIT A RADIO SIGNAL STRENGTH STUDY FOR ALL COMMERCIAL BUILDINGS THAT DEMONSTRATES THAT EXISTING EMERGENCY RESPONDER RADIO SIGNAL LEVELS MEET THE REQUIREMENTS OF SECTION 510 OF THE 2018 NC FIRE CODE.

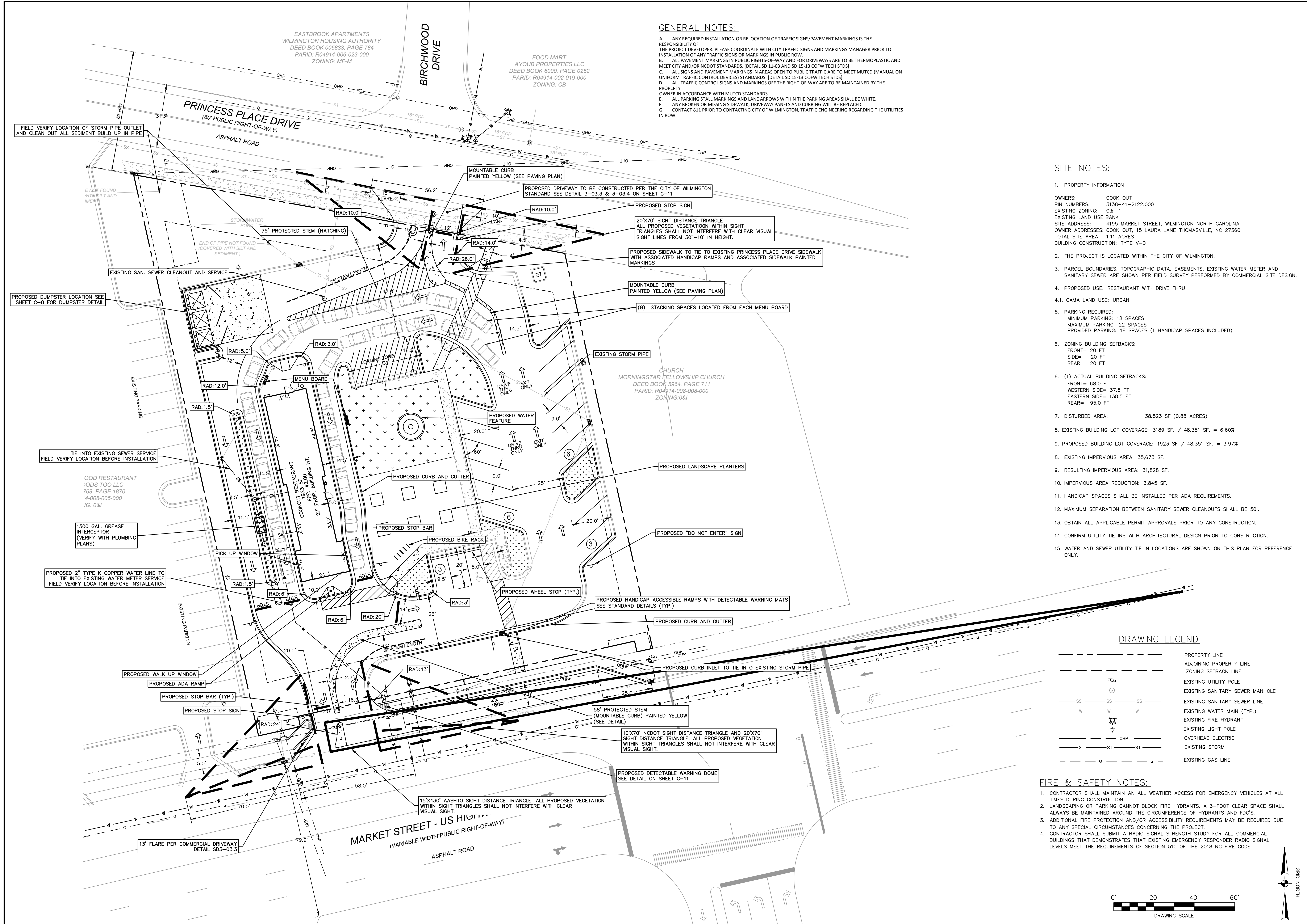
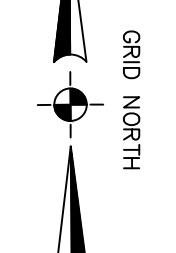
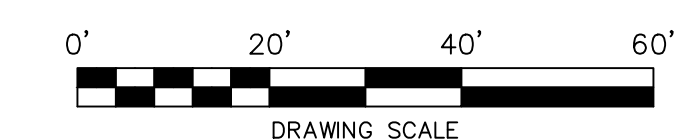

EASTBROOK APARTMENTS  
 WILMINGTON HOUSING AUTHORITY  
 DEED BOOK 005833, PAGE 784  
 PARID: R04914-006-023-000  
 ZONING: MF-M

FOOD MART  
 AYOUB PROPERTIES LLC  
 DEED BOOK 6000, PAGE 0252  
 PARID: R04914-002-019-000  
 ZONING: CB

CHURCH  
 MORNINGSTAR FELLOWSHIP CHURCH  
 DEED BOOK 5964, PAGE 711  
 PARID: R04914-008-008-000  
 ZONING: O&I

OOD RESTAURANT  
 JODS TOO LLC  
 768, PAGE 1870  
 4-008-005-000  
 IG: O&I

MARKET STREET - US HIGHWAY  
 (VARIABLE WIDTH PUBLIC RIGHT-OF-WAY)  
 ASPHALT ROAD

PRINCESS PLACE DRIVE  
 (60' PUBLIC RIGHT-OF-WAY)  
 ASPHALT ROAD

BIRCHWOOD DRIVE

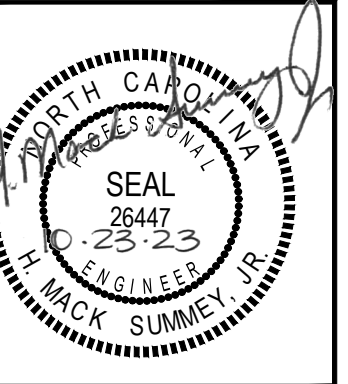

Summey Engineering Associates, PLLC  
 Engineering - Consulting - Surveying  
 PO Box 968, Asheboro, NC 27204  
 Ph: 336-528-0902, Fx: 336-528-0922  
 www.summeyengineering.com  
 NC ENGINEERING FIRM CERTIFICATE OF AUTHORIZATION: P-0336

No.	Date	Description	By:
1	05/19/22	COMMENTS FROM CITY	DJB
2	09/14/22	COMMENTS FROM CITY	DJB
3	06-16-23	COMMENTS FROM CITY	DJB
4	10-19-23	COMMENTS FROM CITY	DJB

**OVERALL TRAFFIC LAYOUT**  
**COOK OUT WILMINGTON**  
 4195 MARKET STREET  
 WILMINGTON - NEW HANOVER COUNTY - NORTH CAROLINA

Scale: AS NOTED  
 Date: OCT. 2023  
 Drawn By: DJB  
 Checked By: HMSJ  
 Job No.: E-6813  
 Sheet No.

C-3.1

**GENERAL NOTES:**  
 LOCATION OF TRAFFIC SIGNALS AND CONFIGURATIONS ARE APPROXIMATE PER NCONEMAP IMAGERY AND NEW HANOVER COUNTY GIS.

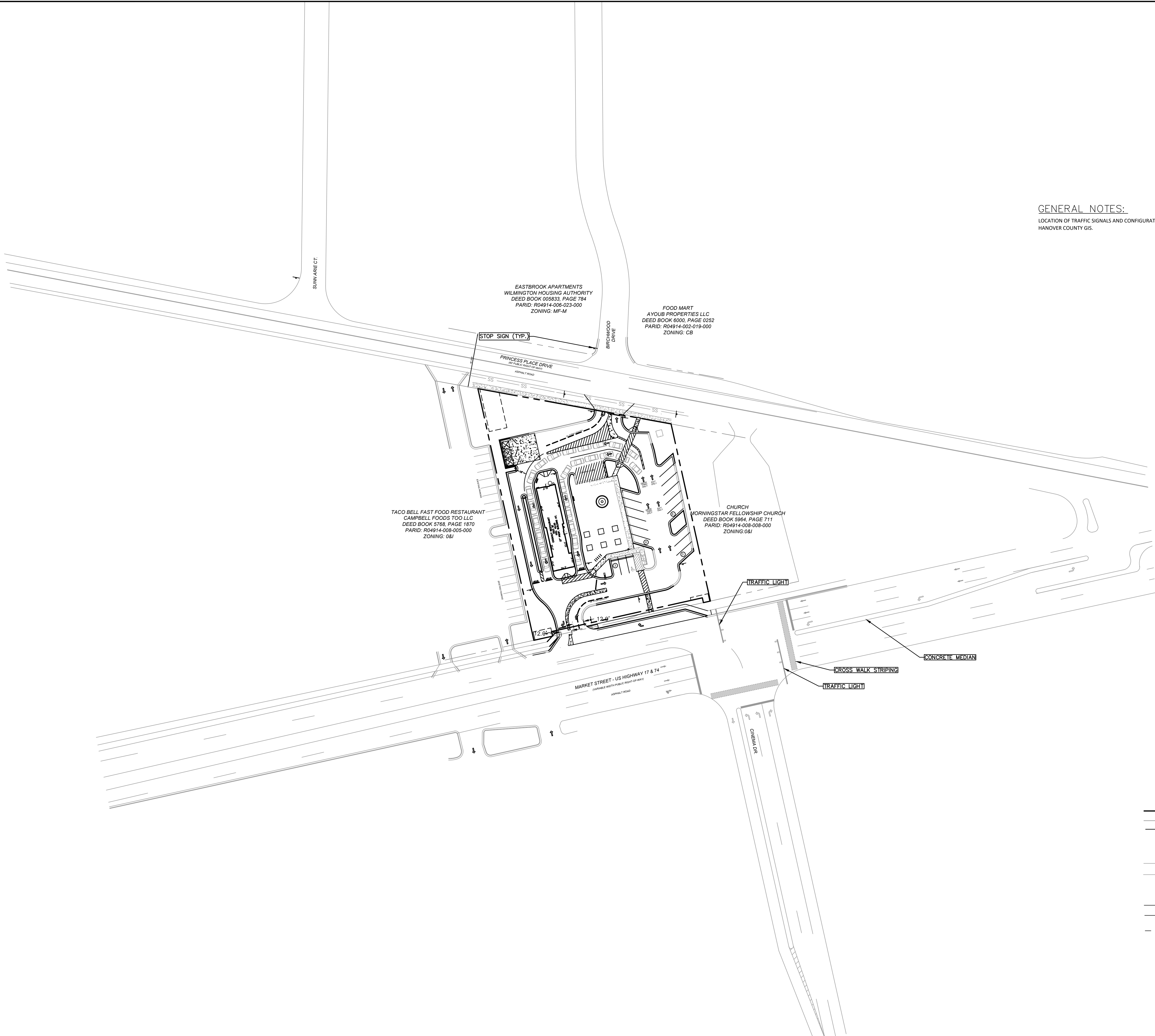

**DRAWING LEGEND**

---	PROPERTY LINE
- - - -	ADJOINING PROPERTY LINE
---	ZONING SETBACK LINE
○	EXISTING UTILITY POLE
⊙	EXISTING SANITARY SEWER MANHOLE
SS --- SS --- SS	EXISTING SANITARY SEWER LINE
W --- W --- W	EXISTING WATER MAIN (TYP.)
⊕	EXISTING FIRE HYDRANT
⊙	EXISTING LIGHT POLE
OHP	OVERHEAD ELECTRIC
ST --- ST --- ST	EXISTING STORM
G --- G --- G	EXISTING GAS LINE

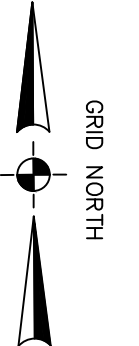
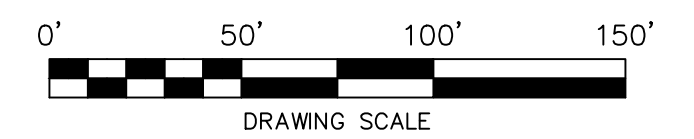

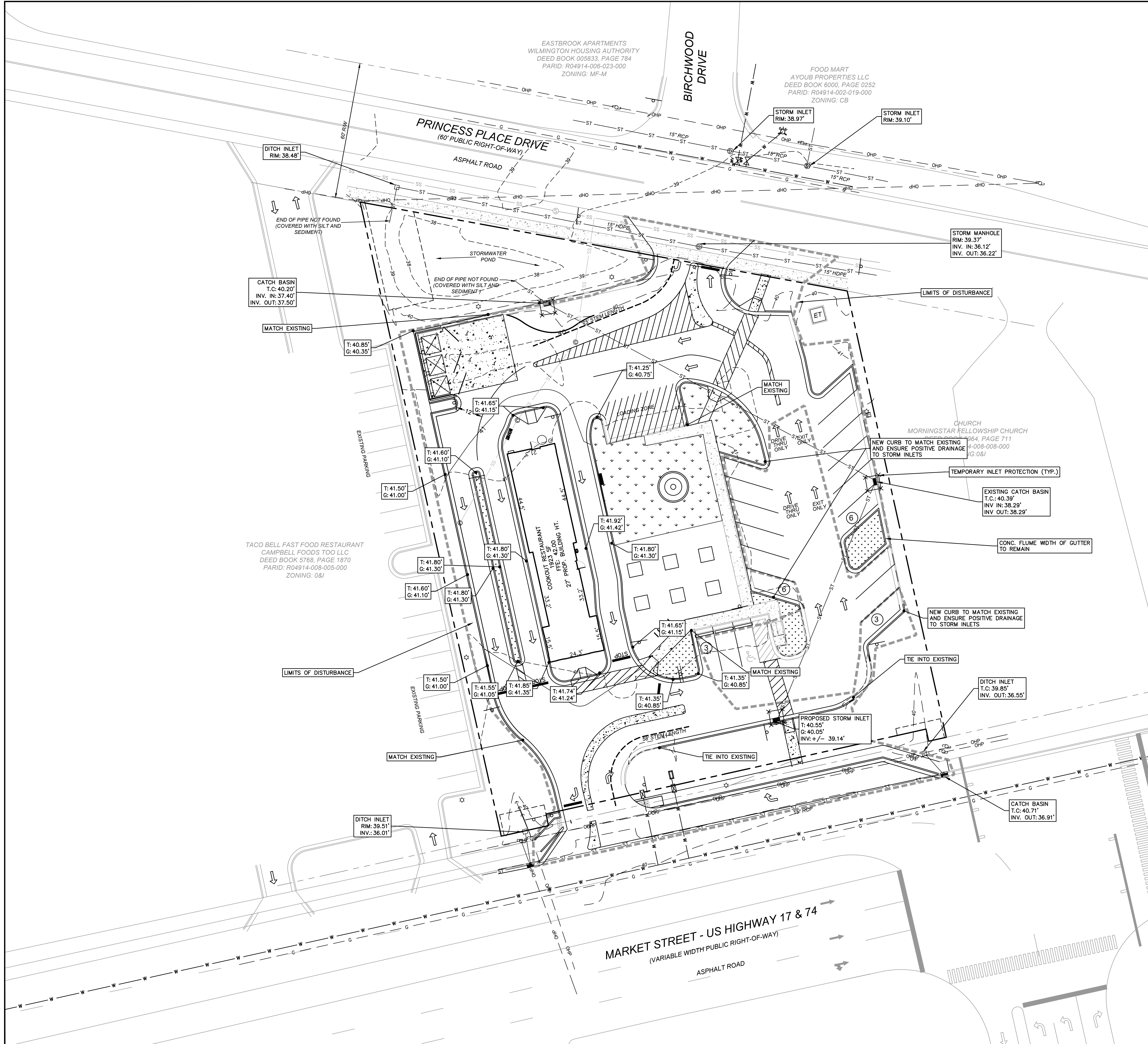

**CONSTRUCTION SEQUENCE**

1. OBTAIN PLAN APPROVAL FROM CITY OF WILMINGTON AND ALL OTHER REQUIRED PERMITS.
2. INSTALL TEMPORARY CONSTRUCTION ENTRANCE.
3. INSTALL TEMPORARY INLET PROTECTION AROUND ALL EXISTING INLETS.
4. DEMO EXISTING BUILDING ALONG WITH THE ASSOCIATED CURB AND GUTTER SHOWN ON SHEET C-2.
5. GRADE AREA TO CONTOURS AND SPOT ELEVATIONS SHOWN ON SHEET C-4.
6. STABILIZE RESULTING AREAS.
7. CONSTRUCT NEW BUILDING AND ASSOCIATED CURB AND GUTTER.
8. PAVE AREAS SHOWN ON SHEET C-5.
9. INSTALL PERMANENT SEEDING IN AREA OF THE DEMO BUILDING AND PLANT LANDSCAPE SHOWN SHEET C-6.
10. ONCE AREA IS STABILIZED AND WITH THE APPROVAL FROM THE CITY OF WILMINGTON REMOVE TEMPORARY CONSTRUCTION ENTRANCE.

**DRAWING LEGEND**

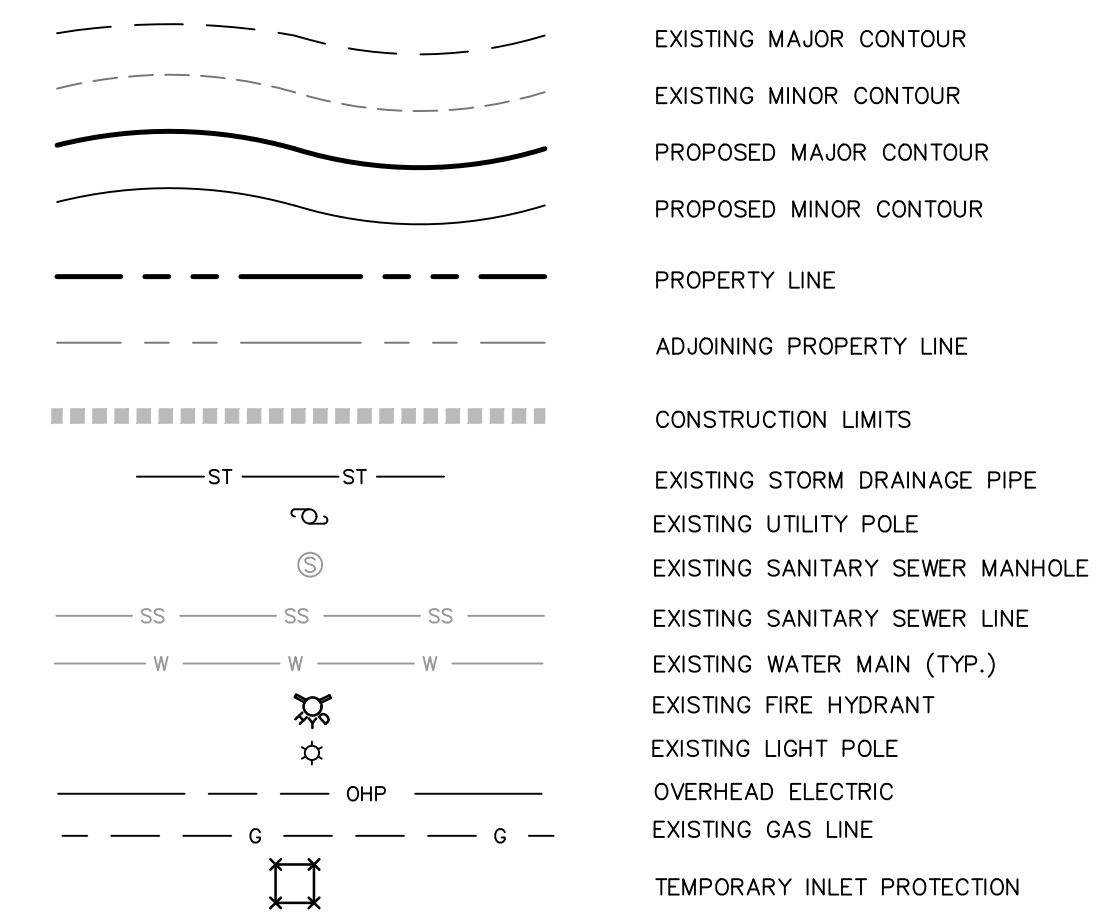

**Summey Engineering Associates, PLLC**  
 Engineering - Consulting - Surveying  
 PO Box 968, Asheville, NC 27204  
 Ph: 356-528-0902, Fx: 356-528-0922  
 www.summeyengineering.com  
 NC ENGINEERING FIRM CERTIFICATE OF AUTHORIZATION: P-0336

No.	Date	Description	By:
1	05/19/22	COMMENTS FROM CITY	DJB
2	09/14/22	COMMENTS FROM CITY	DJB
3	06/16/23	COMMENTS FROM CITY	DJB
4	10/19/23	COMMENTS FROM CITY	DJB

**GRADING AND EROSION CONTROL PLAN**  
**COOK OUT WILMINGTON**  
 4195 MARKET STREET  
 WILMINGTON - NEW HANOVER COUNTY - NORTH CAROLINA

Scale: AS NOTED  
 Date: OCT. 2023  
 Drawn By: DJB  
 Checked By: HWSJ  
 Job No.: E-6813  
 Sheet No.:

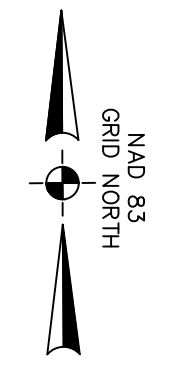
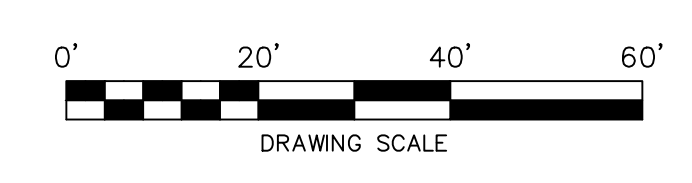

C-4

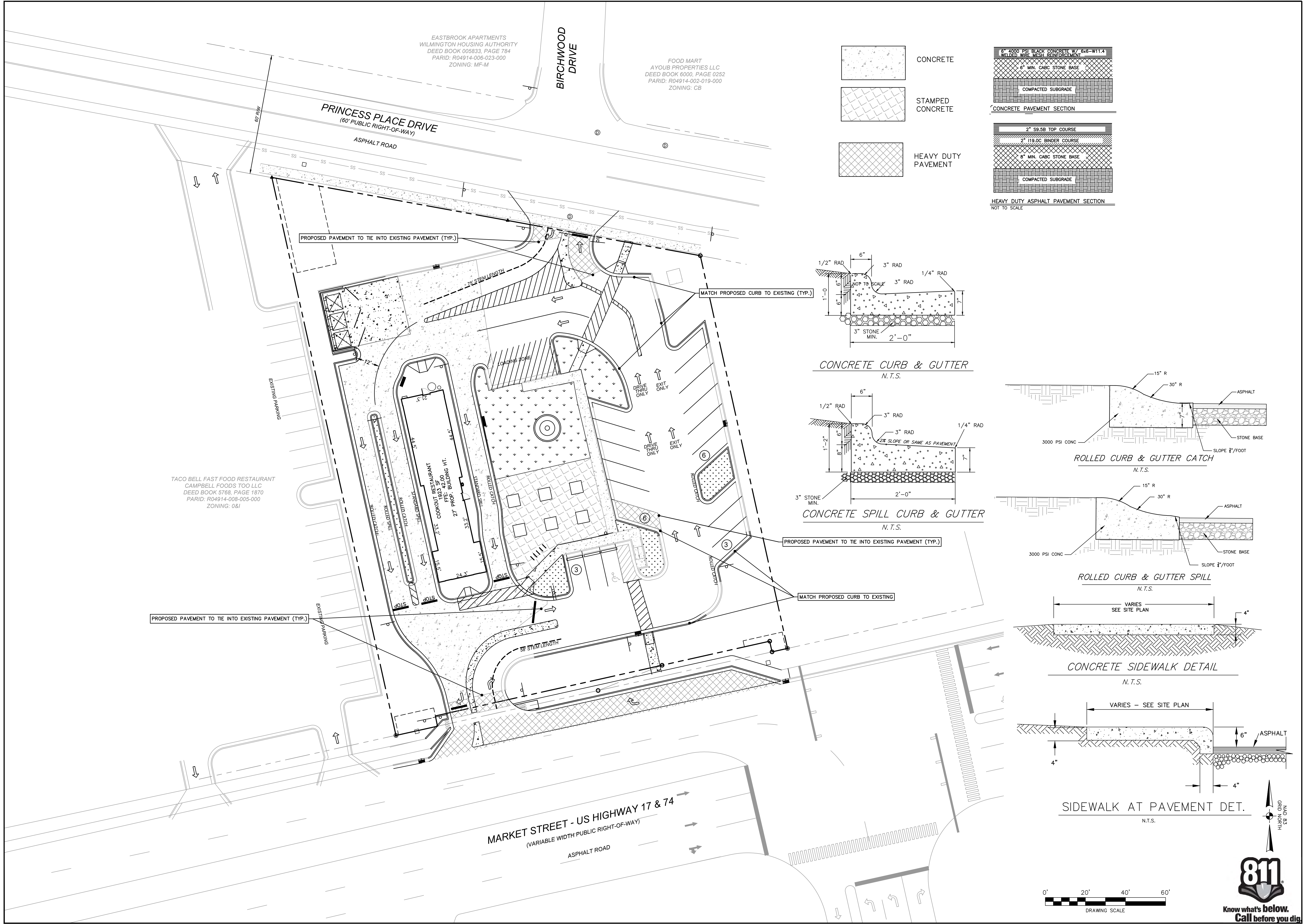

EASTBROOK APARTMENTS  
WILMINGTON HOUSING AUTHORITY  
DEED BOOK 005833, PAGE 784  
PARID: R04914-006-023-000  
ZONING: MF-M

FOOD MART  
AYOUB PROPERTIES LLC  
DEED BOOK 6000, PAGE 0252  
PARID: R04914-002-019-000  
ZONING: CB

TACO BELL FAST FOOD RESTAURANT  
CAMPBELL FOODS TOO LLC  
DEED BOOK 5768, PAGE 1870  
PARID: R04914-008-005-000  
ZONING: 08J

MARKET STREET - US HIGHWAY 17 & 74  
(VARIABLE WIDTH PUBLIC RIGHT-OF-WAY)  
ASPHALT ROAD

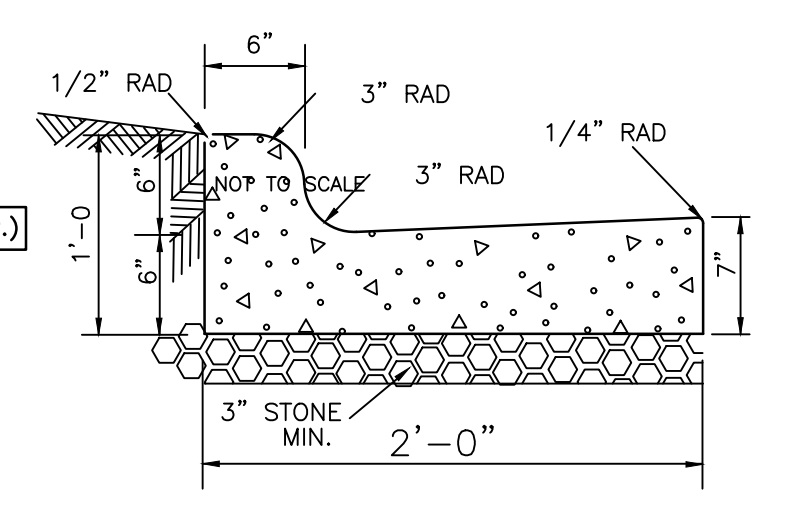
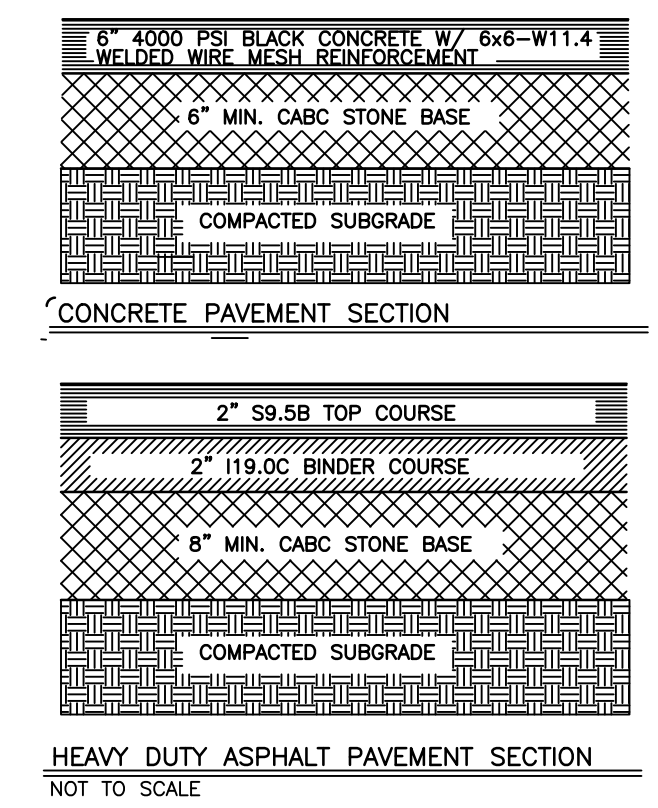
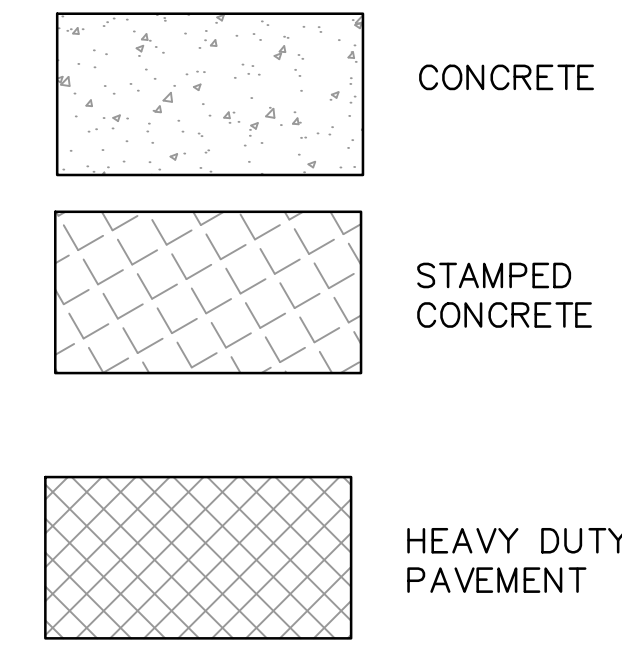

CONCRETE CURB & GUTTER  
N.T.S.

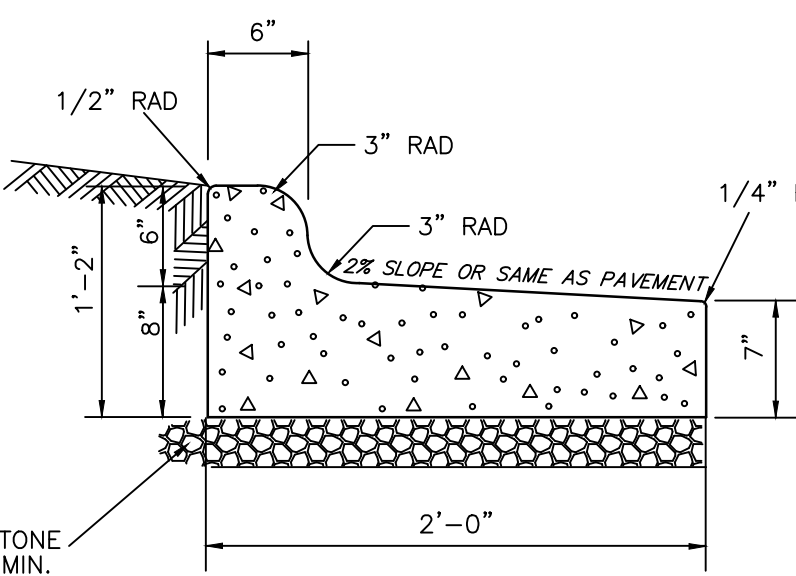

CONCRETE SPILL CURB & GUTTER  
N.T.S.

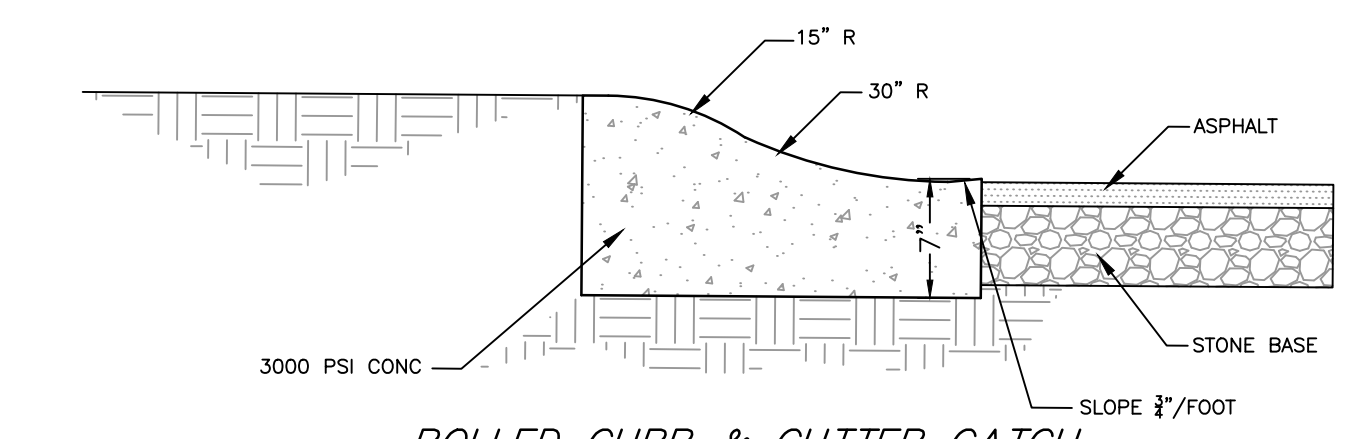

ROLLED CURB & GUTTER CATCH  
N.T.S.

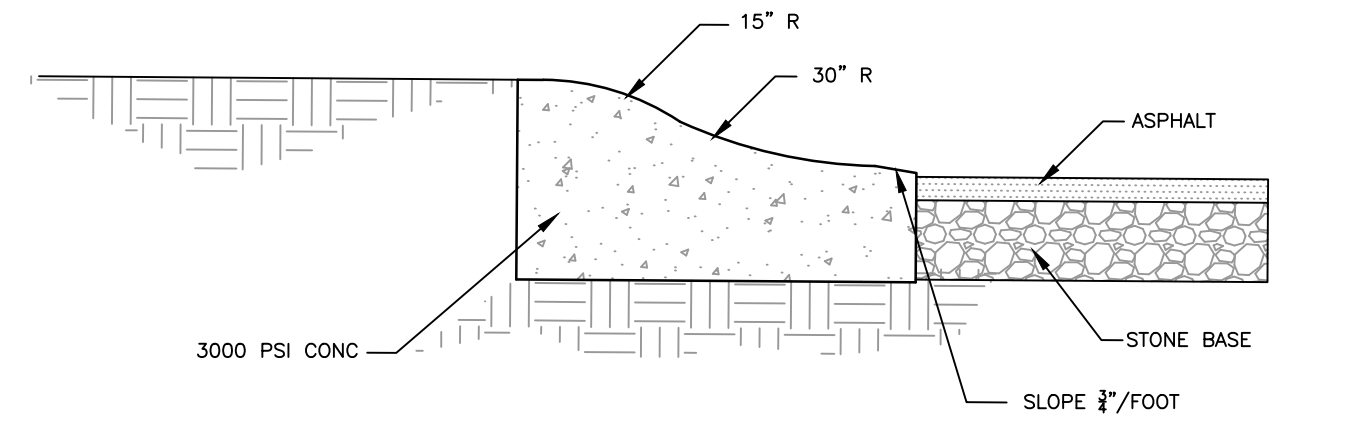

ROLLED CURB & GUTTER SPILL  
N.T.S.

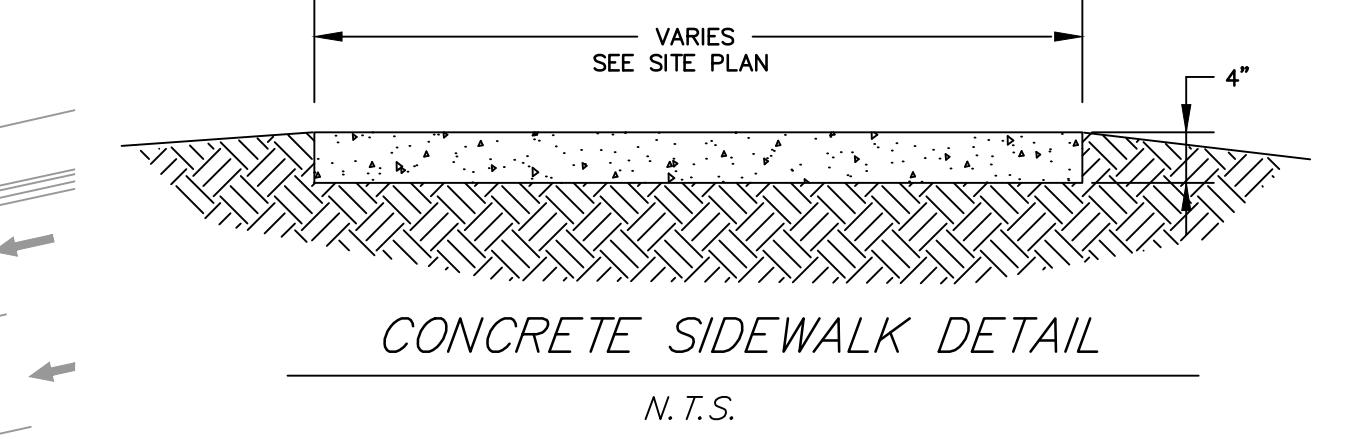

CONCRETE SIDEWALK DETAIL  
N.T.S.



SIDEWALK AT PAVEMENT DET.  
N.T.S.

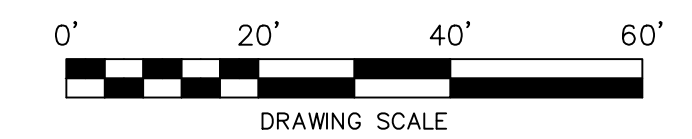

Summey Engineering Associates, PLLC  
Engineering - Consulting - Surveying  
PO Box 968, Asheville, NC 27204  
Ph: 336-528-0902, Fx: 336-528-0922  
www.summyengineering.com  
NC ENGINEERING FIRM CERTIFICATE OF AUTHORIZATION: P-0336

Date:	Description:	By:
05/19/22	COMMENTS FROM CITY	DJB
09/14/22	COMMENTS FROM CITY	DJB
06/16/23	COMMENTS FROM CITY	DJB
10/19/23	COMMENTS FROM CITY	DJB

PAVING PLAN  
COOK OUT WILMINGTON  
4195 MARKET STREET  
WILMINGTON - NEW HANOVER COUNTY - NORTH CAROLINA

Scale: AS NOTED  
Date: OCT. 2023  
Drawn By: DJB  
Checked By: HWSJ  
Job No.: E-6813  
Sheet No.

C-5



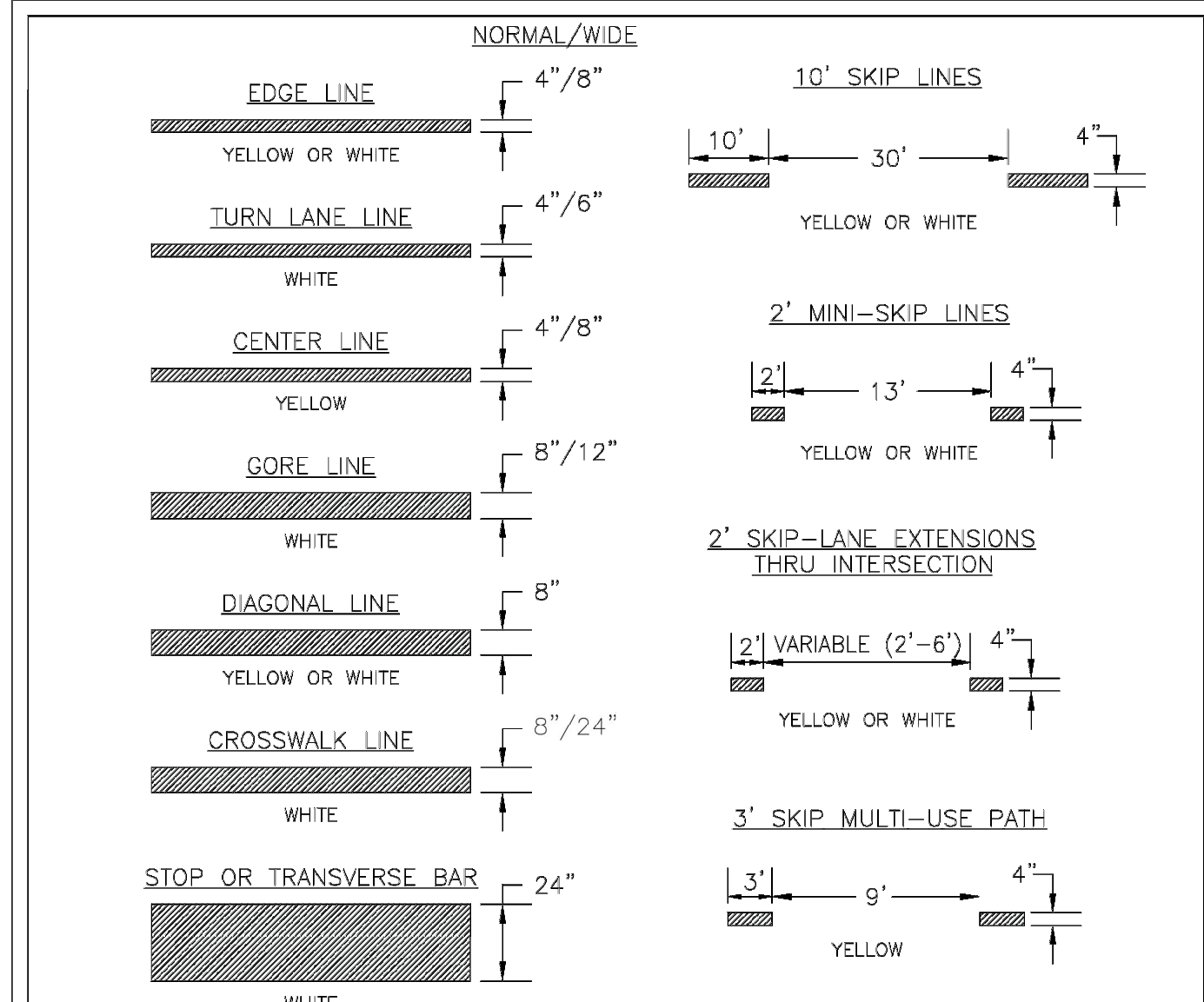
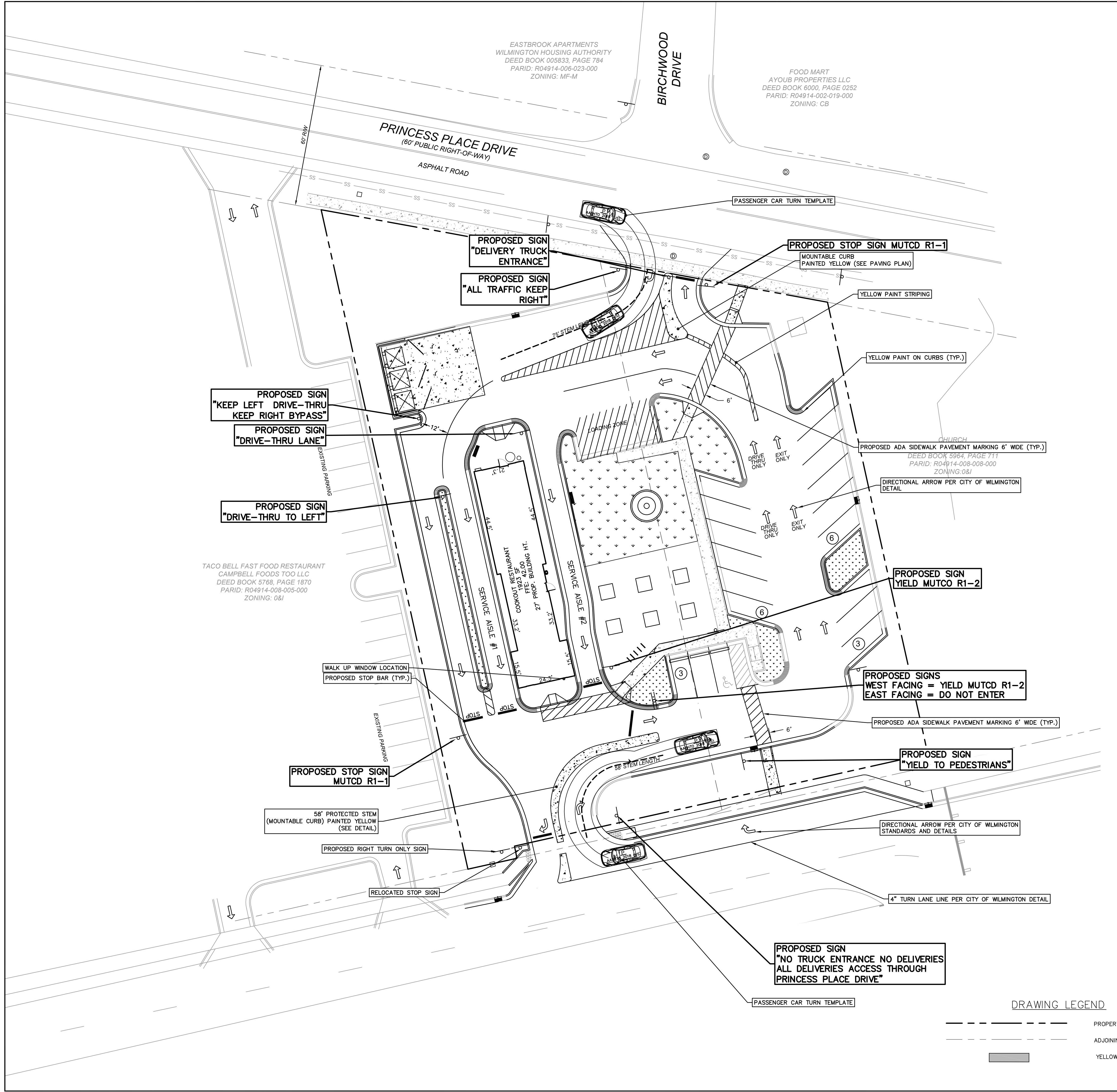

1-PAVEMENT MARKINGS AND SYMBOLS SHALL BE DESIGNED PER MUTCD WITH APPROVAL FROM CITY TRAFFIC ENGINEERING, AND INSTALLED IN ACCORDANCE WITH NCDOT DIVISION 12 SPECIFICATIONS.

2-GENERALLY, PERMANENT MARKINGS WILL BE UNIFORM AND SMOOTH AND WILL CONSIST OF 1/2 OUNCE OF THERMOPLASTIC FOR ALL LINES AND SYMBOLS; TEMPORARY MARKINGS SHALL CONSIST OF 15 MIL PAINT, EVERY 6 MONTHS.

3-DURING APPLICATION THE EXISTING PAVEMENT SHALL NOT SHOW SIGNS OF MOISTURE AND BE CLEAN, FREE OF DIRT AND OIL, ETC. THERMOPLASTIC SHALL ONLY BE INSTALLED WHERE PAVEMENT IS 50° F AND RISING. PAINT SHALL ONLY BE INSTALLED WHERE PAVEMENT IS 40° F AND RISING.

STANDARD DETAIL		CITY OF WILMINGTON	
DATE: DECEMBER, 2011	PAVEMENT MARKINGS LINE TYPES	NORTH CAROLINA	
DRAWN BY: JSR		CITY OF WILMINGTON ENGINEERING	
CHECKED BY: BDR, P.E.		PO BOX 1810	
SCALE: NOT TO SCALE		WILMINGTON, NC 28402	
		(910) 341-7807	SD 11-01

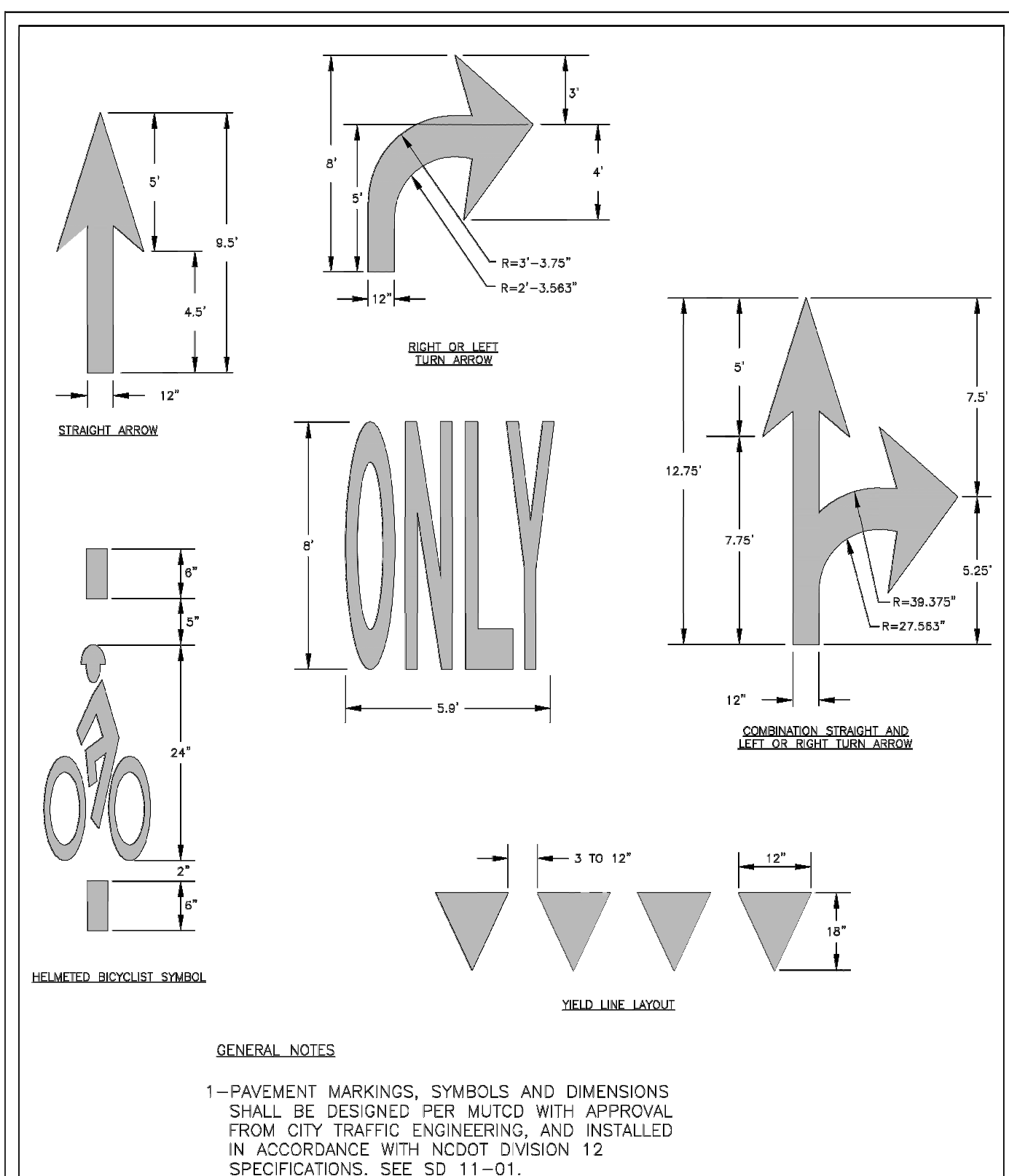

1-PAVEMENT MARKINGS, SYMBOLS AND DIMENSIONS SHALL BE DESIGNED PER MUTCD WITH APPROVAL FROM CITY TRAFFIC ENGINEERING, AND INSTALLED IN ACCORDANCE WITH NCDOT DIVISION 12 SPECIFICATIONS. SEE SD 11-01.

STANDARD DETAIL		CITY OF WILMINGTON	
DATE: OCTOBER, 2012	GUIDELINES FOR PAVEMENT MARKINGS AND SYMBOLS	NORTH CAROLINA	
DRAWN BY: JSR		CITY OF WILMINGTON ENGINEERING	
CHECKED BY: BDR, P.E.		PO BOX 1810	
SCALE: NOT TO SCALE		WILMINGTON, NC 28402	
		(910) 341-7807	SD 11-03

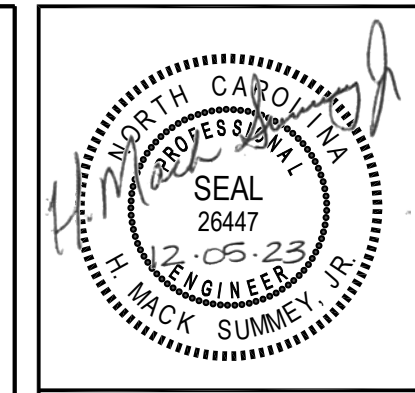
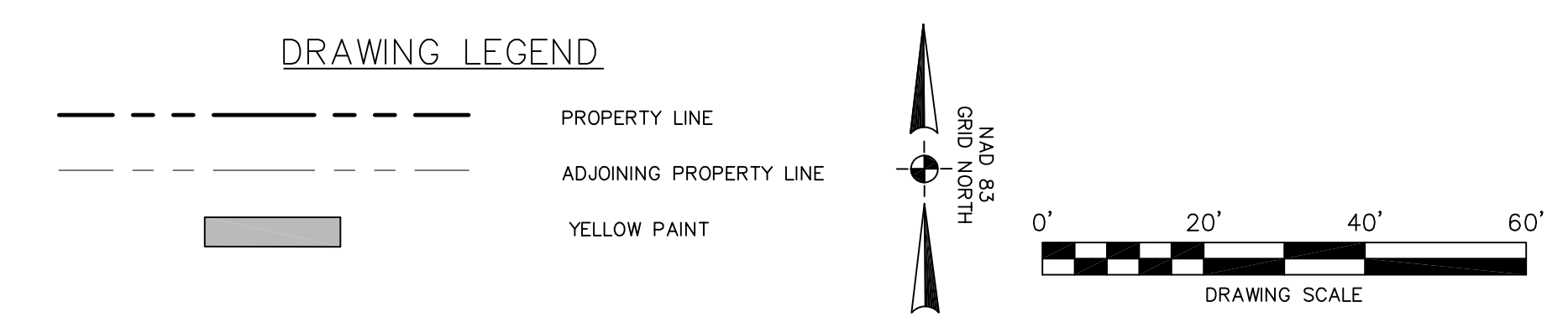

Summey Engineering Associates, PLLC  
 Engineering - Consulting - Surveying  
 PO Box 565, Asheville, NC 27204  
 Ph: 336-528-0922, Fax: 336-528-0922  
 www.summyengineering.com  
 NC ENGINEERING FIRM CERTIFICATE OF AUTHORIZATION: P-0336

No.	Date	Description	By:			
			DJB	DJB	DJB	WCS
1	05/19/22	COMMENTS FROM CITY				
2	09/14/22	COMMENTS FROM CITY				
3	06/16/23	COMMENTS FROM CITY				
4	10/19/23	COMMENTS FROM CITY				
5	12/5/23	REMOVED DO NOT ENTER SIGN PER CITY				

**STRIPING & SIGNAGE PLAN**  
**COOK OUT WILMINGTON**  
 4195 MARKET STREET  
 WILMINGTON - NEW HANOVER COUNTY - NORTH CAROLINA

Scale: AS NOTED  
 Date: OCT. 2023  
 Drawn By: DJB  
 Checked By: HMSJ  
 Job No.: E-6813  
 Sheet No.

C-6



PLE-8813 Cook Out - As Built - 4195 Market Street, Wilmington, NCDWG/Civil/Strg-8813 Base 1, Wilmington, Cookout 10-19-23.dwg  
 12/5/2023 12:44:16 PM

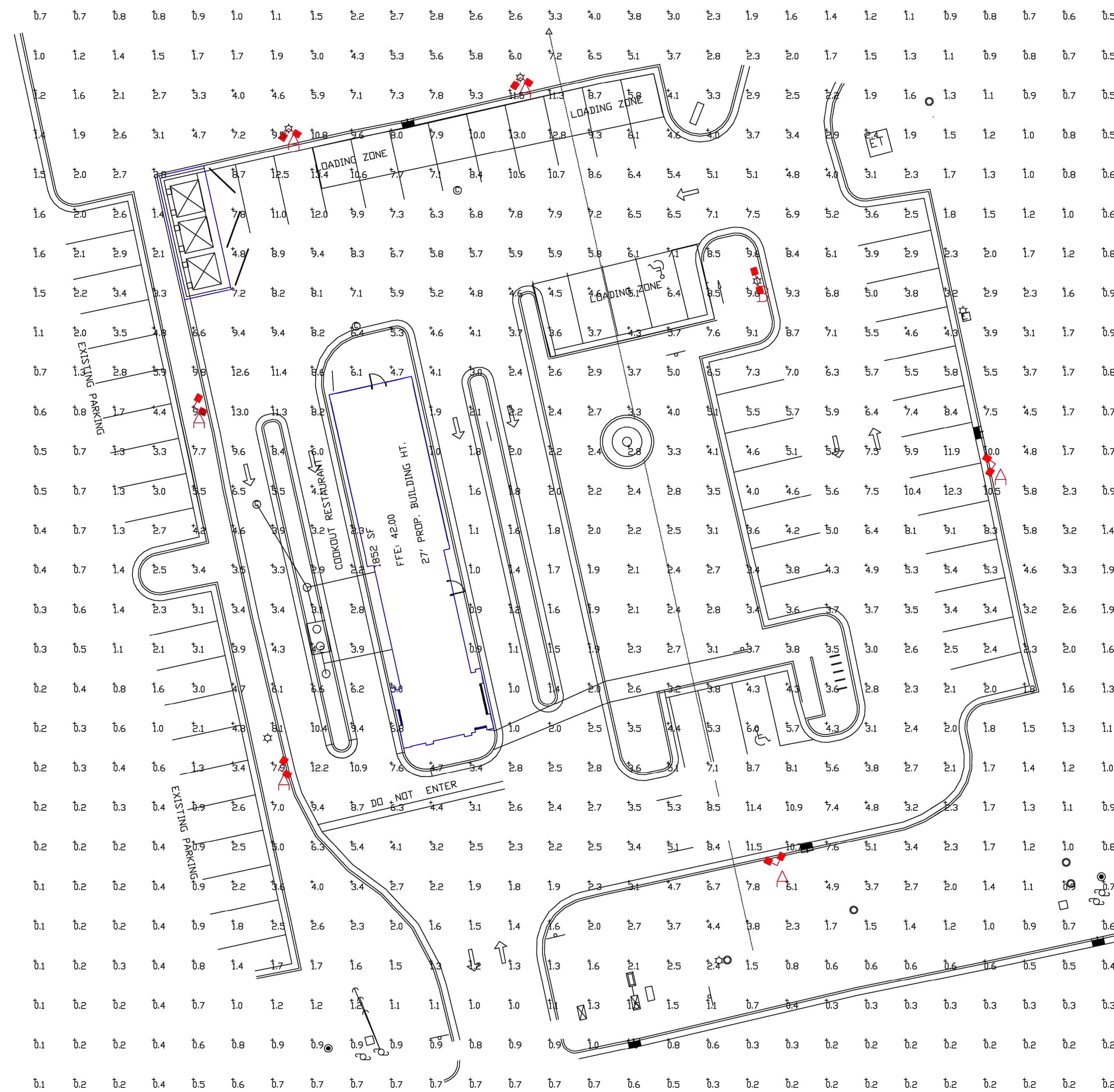

Label	CalcType	Units	Avg	Max	Min	Avg/Min	Max/Min
CALCULATION POINTS @ GRADE	Illuminance	Fc	3.39	13.4	0.1	33.90	134.00
PARKING & DRIVING SUMMARY	Illuminance	Fc	5.46	13.4	1.0	5.46	13.40

Symbol	Qty	Label	Arrangement	Description	LLD	LDD	LLF	Arr. Lum. Lumens	Arr. Watts
	6	A	2 @ 90 DEGREES	SMA-LED-38L-ACR-FT-50-D90-24' POLE+3' BASE-45 DEGREE TILT	1.000	1.000	1.000	68680	612
	1	B	D180°	SMA-LED-38L-ACR-FT-50-D180-24' POLE+3' BASE-45 DEGREE TILT	1.000	1.000	1.000	68680	612

**PHOTOMETRIC EVALUATION  
NOT FOR CONSTRUCTION**

Based on the information provided, all dimensions and luminaire locations shown represent recommended positions. The engineer and/or architect must determine the applicability of the layout to existing or future field conditions.

This lighting plan represents illumination levels calculated from laboratory data taken under controlled conditions in accordance with The Illuminating Engineering Society (IES) approved methods. Actual performance of any manufacturer's luminaires may vary due to changes in electrical voltage, tolerance in lamps/LED's and other variable field conditions. Calculations do not include obstructions such as buildings, curbs, landscaping, or any other architectural elements unless noted. Fixture nomenclature noted does not include mounting hardware or poles. This drawing is for photometric evaluation purposes only and should not be used as a construction document or as a final document for ordering product.

Total Project Watts  
Total Watts = 4284

LD-154736-1

COOK OUT WILMINGTON, NC

BY: SAMKARD	DATE: 11/2/21	REVISION: 01	SHEET 1 OF 1
-------------	---------------	--------------	--------------

SCALE: 1"=16'



Summey Engineering Associates, PLLC  
Engineering - Consulting - Surveying

PO Box 968, Asheville, NC 27204  
Ph: 336-528-0902 Fx: 336-528-0922  
www.summyengineering.com

NC ENGINEERING FIRM CERTIFICATE OF AUTHORIZATION: P-0336

No.	Date	Description	By:
1	05/19/22	COMMENTS FROM CITY	DJB
2	09/14/22	COMMENTS FROM CITY	DJB
3	06/16/23	COMMENTS FROM CITY	DJB
4	10/19/23	COMMENTS FROM CITY	DJB

**LIGHTING PLAN**  
**COOK OUT WILMINGTON**  
4195 MARKET STREET  
WILMINGTON - NEW HANOVER COUNTY - NORTH CAROLINA

Scale: AS NOTED  
Date: OCT. 2023  
Drawn By: DJB  
Checked By: HWSJ  
Job No.: E-6813  
Sheet No.

C-7

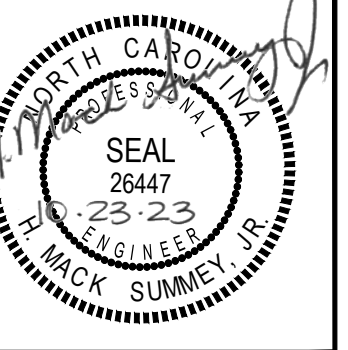

Summey Engineering Associates, PLLC  
 Engineering - Consulting - Surveying  
 P.O. Box 968, Asheville, NC 27204  
 Ph: 356-528-0902, Fx: 356-528-0922  
 www.summeyengineering.com  
 NC ENGINEERING FIRM CERTIFICATE OF AUTHORIZATION: P-0336

By:	DJB	DJB	DJB	DJB
Description:	COMMENTS FROM CITY	COMMENTS FROM CITY	COMMENTS FROM CITY	COMMENTS FROM CITY
Date:	05/19/22	09/11/22	06-16-23	10-19-23
No.:	1	2	3	4

LANDSCAPE PLAN  
 COOK OUT WILMINGTON  
 4195 MARKET STREET  
 WILMINGTON - NEW HANOVER COUNTY - NORTH CAROLINA

Scale: AS NOTED  
 Date: OCT. 2023  
 Drawn By: DJB  
 Checked By: HMSJ  
 Job No.: E-6813  
 Sheet No.

C-8

LANDSCAPE NOTES:

- THE LANDSCAPE CONTRACTOR SHALL MAKE HIMSELF AWARE OF EXISTING UTILITIES. HE SHALL NOTIFY THE RESPECTIVE PUBLIC UTILITIES PRIOR TO BEGINNING CONSTRUCTION. CALL 811 FOR PUBLIC UTILITIES LOCATES PRIOR TO WORK. PLANTING BEDS AND PLANT LOCATIONS SHALL BE STAKED BY THE CONTRACTOR AND APPROVED BY THE OWNER OR OWNER'S REPRESENTATIVE PRIOR TO INSTALLATION. PLANTING BEDS SHALL BE CLEARED OF ALL GRASS AND WEEDS PRIOR TO INSTALLATION OF PLANTS, AND SHALL BE CULTIVATED AS SHOWN ON THE PLANTING DETAILS. ALL DISTURBED AREAS TO BE SEEDED UNLESS OTHERWISE NOTED. PLANTING BEDS SHALL HAVE 3" - 5" RIVER ROCK IN ENTIRE BED UNLESS OTHERWISE NOTED ON DRAWINGS. ALL PLANTED AREAS SHALL BE TREATED WITH A WATER-SOLUBLE HERBICIDE FOR THE NON-SELECTIVE CONTROL OF ANNUAL AND PERENNIAL WEEDS PRIOR TO PLANTING. ALL TREE AND SHRUB PITS SHALL BE BACKFILLED WITH A PLANTING SOIL MIXTURE OF 1 PART PEAT MOSS, 3 PARTS TOP SOIL AND 1 PART SAND, THOROUGHLY MIXED. ALL PLANTED AREAS TO BE FERTILIZED WITH GRANULAR FERTILIZER. CONTRACTOR TO PROVIDE SOIL TEST AND FERTILIZER APPLICATION RATES IF REQUIRED FOR APPROVAL. SPRAY TREES AND SHRUBS WITH AN ANTI-DESICCANT IF FOLIAGE IS PRESENT. EVERGREEN TREES AND SHRUBS SHALL BE PLANTED THE SAME AS DECIDUOUS MATERIAL. DO NOT PRUNE ANY MATERIAL UNTIL IT HAS BEEN VIEWED AND ACCEPTED BY THE OWNER OR OWNER'S REPRESENTATIVE. ALL PLANT MATERIAL TO BE NURSERY GROWN AND TO COMPLY WITH AMERICAN STANDARD FOR NURSERY STOCK ANSI-Z60-1-1986. ALL MATERIALS INSPECTED AT THE SITE AND FOUND NOT TO BE ACCEPTABLE SHALL BE REMOVED FROM THE SITE ON THE DAY OF REJECTION. IMMEDIATELY AFTER A TREE IS PLANTED, IT SHOULD BE SUPPORTED WITH STAKES AND GUY WIRES TO FIRMLY HOLD IT IN PLACE. (SEE DETAIL-THIS SHEET) REMOVE STAKES AND TIES AFTER ONE YEAR. THE LOWER TRUNKS OF NEW TREES SHOULD BE WRAPPED WITH BURLAP OR PAPER TO PREVENT EVAPORATION AND SUN SCALD. THE WRAPPING SHALL REMAIN ON THE TREE AT LEAST ONE YEAR. PLANT ALL TREES AT LEAST 3 1/2 FEET FROM THE END OF HEAD-ON PARKING SPACES TO PREVENT DAMAGE FROM CAR OVERHANG.

SYMBOL	COMMON NAME	BOTANICAL NAME	SIZE CLASSIFICATION	QUANTITY
⊙	EXISTING CANOPY TREE	N/A	8' TALL 2" CAL.	2
⊗	EXISTING UNDERSTORY TREE	N/A	7' TALL 2" CAL.	9
○	EXISTING DECIDUOUS SHRUB	N/A	2 GAL.	30
⊗	EVERGREEN SHRUB	N/A	2 GAL.	81
⊗	EXISTING PALM TREE	N/A	2 GAL.	2
⊗	EXISTING PRIVACY BUSH	N/A	2 GAL.	28
⊗	PROPOSED CREPE MYRTLE	LAGERSTROEMIA	7L TALL 2" CAL.	20
⊗	PROPOSED AZALEA	RHODODENDRON	2 GAL.	25
⊗	PROPOSED DWARF VIBURNUM	VIBURNUM OBOVATUM	2 GAL.	26
⊗	PROPOSED ZEBRA GRASS	VIBURNUM OBOVATUM	2 GAL.	10
⊗	PROPOSED AMERICAN ELM	ULMUS AMERICANA	MIN. 2" CAL.	6

**STREETYARD CALC.**  
 FRONT YARD L.F.: 171 LF  
 MIN. LANDSCAPE BUFFER: 18'  
 SQ. FOOTAGE: 1539 SF.  
 3 UNDERSTORY TREES EVERY 600 SF.  
 6 SHRUBS EVERY 600 SF.

**EXISTING FRONT STREETYARD:**  
 4 UNDERSTORY TREES  
 50 SHRUBS

**PROPOSED FRONT STREETYARD PLANTING:**  
 4 CREPE MYRTLE TREES

**SIDE YARD L.F.:** 227 LF  
 MIN. LANDSCAPE BUFFER: 10'  
 REQUIRED:  
 4 UNDERSTORY TREES PER 100 LF  
 25 SMALL SHRUBS PER 100 LF

**EXISTING PLANTING TREES:**  
 1 CANOPY TREE  
 1 UNDERSTORY TREE  
 5 EXISTING SHRUBS

**PROPOSED LANDSCAPE:**  
 7 CREPE DOGWOOD TREES  
 26 AZALEAS SHRUBS  
 25 DWARF VIBURNUM SHRUBS

**ISLAND LANDSCAPING PROPOSED:**  
 27 ZEBRA GRASS PLANTS  
 3 CREPE MYRTLES TREES

**REAR YARD L.F.:** 217 LF  
 MIN. LANDSCAPE BUFFER: 9'  
 SQ. FOOTAGE: 1679 SF.  
 3 UNDERSTORY TREES EVERY 600 SF.  
 6 SHRUBS EVERY 600 SF.

**EXISTING REAR STREETYARD:**  
 0 UNDERSTORY TREES  
 34 SHRUBS

**PROPOSED REAR STREETYARD PLANTING:**  
 8 CREPE MYRTLES TREES

**CANOPY COVERAGE CALCULATION**  
 PARKING FACILITY AREA: 22,494 SF  
 EXISTING CANOPY COVERAGE: 752 SF  
 $22,494 \times 20\% = 4,498 \text{ SF} - 752 \text{ SF} = 3746 \text{ SF REQ'D}$   
 $4,787 / 707 = 6 \text{ CANOPY TREES REQUIRED}$

**STREETYARD CALC. (continued):**  
 10'x70' NCDOT SIGHT DISTANCE TRIANGLE AND 20'x70' SIGHT DISTANCE TRIANGLE. ALL PROPOSED VEGETATION WITHIN SIGHT TRIANGLES SHALL NOT INTERFERE WITH CLEAR VISUAL SIGHT.

**Scale:** 1" = 20'  
 0' 20' 40' 60'  
 DRAWING SCALE

**811 Know what's below. Call before you dig.**

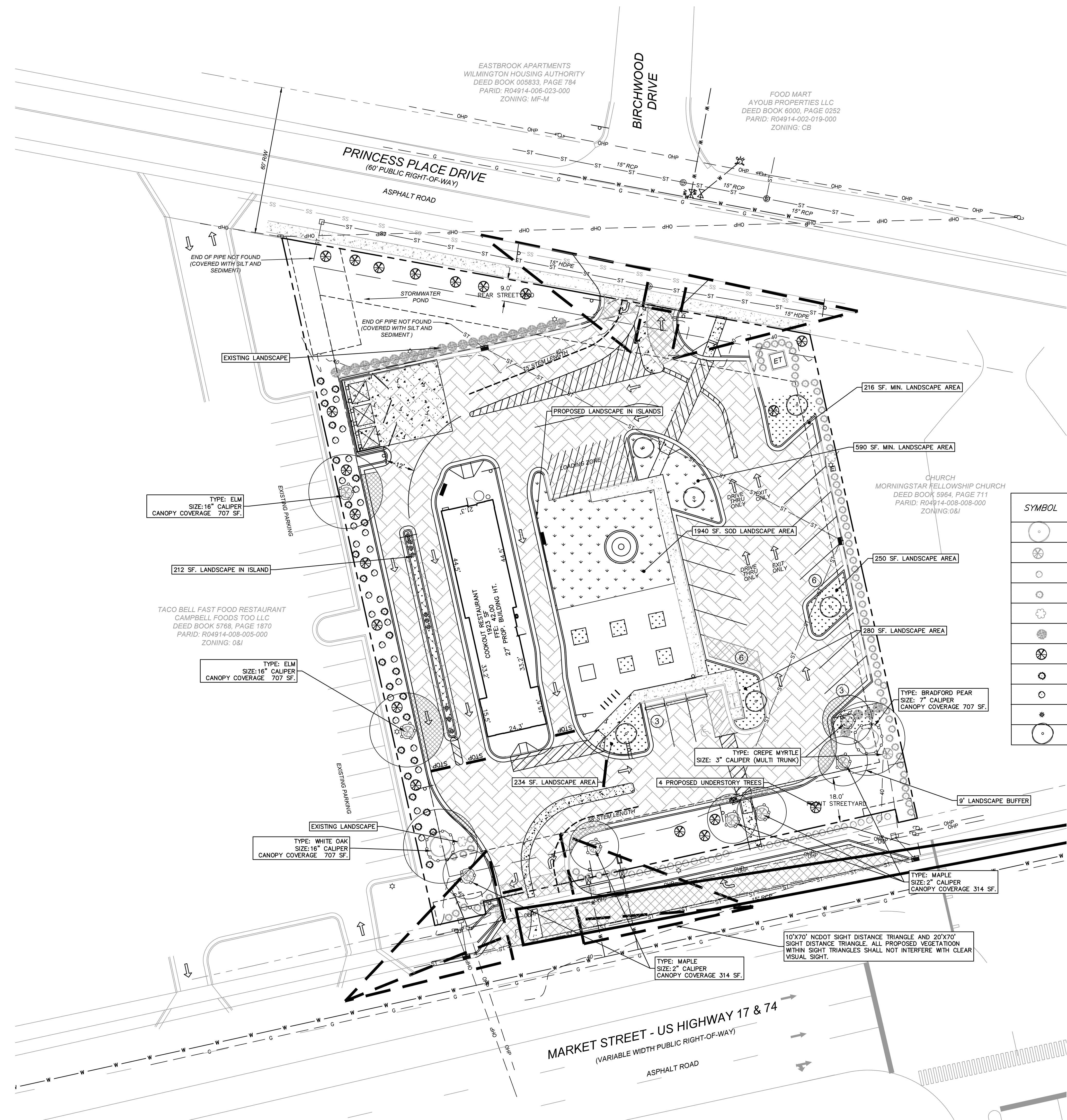

TYPE: ELM  
 SIZE: 16" CALIPER  
 CANOPY COVERAGE 707 SF.

212 SF. LANDSCAPE IN ISLAND

TACO BELL FAST FOOD RESTAURANT  
 CAMPBELL FOODS TOO LLC  
 DEED BOOK 5768, PAGE 1870  
 PARID: R04914-008-005-000  
 ZONING: O&I

TYPE: ELM  
 SIZE: 16" CALIPER  
 CANOPY COVERAGE 707 SF.

TYPE: WHITE OAK  
 SIZE: 16" CALIPER  
 CANOPY COVERAGE 707 SF.

TYPE: MAPLE  
 SIZE: 2" CALIPER  
 CANOPY COVERAGE 314 SF.

TYPE: MAPLE  
 SIZE: 2" CALIPER  
 CANOPY COVERAGE 314 SF.

TYPE: BRADFORD PEAR  
 SIZE: 7" CALIPER  
 CANOPY COVERAGE 707 SF.

TYPE: CREPE MYRTLE  
 SIZE: 3" CALIPER (MULTI TRUNK)

MARKET STREET - US HIGHWAY 17 & 74  
 (VARIABLE WIDTH PUBLIC RIGHT-OF-WAY)  
 ASPHALT ROAD

EASTBROOK APARTMENTS  
 WILMINGTON HOUSING AUTHORITY  
 DEED BOOK 005833, PAGE 784  
 PARID: R04914-006-023-000  
 ZONING: MF-M

FOOD MART  
 AYUUB PROPERTIES LLC  
 DEED BOOK 6000, PAGE 0252  
 PARID: R04914-002-019-000  
 ZONING: CB

MORNINGSTAR FELLOWSHIP CHURCH  
 DEED BOOK 5964, PAGE 711  
 PARID: R04914-008-008-000  
 ZONING: O&I

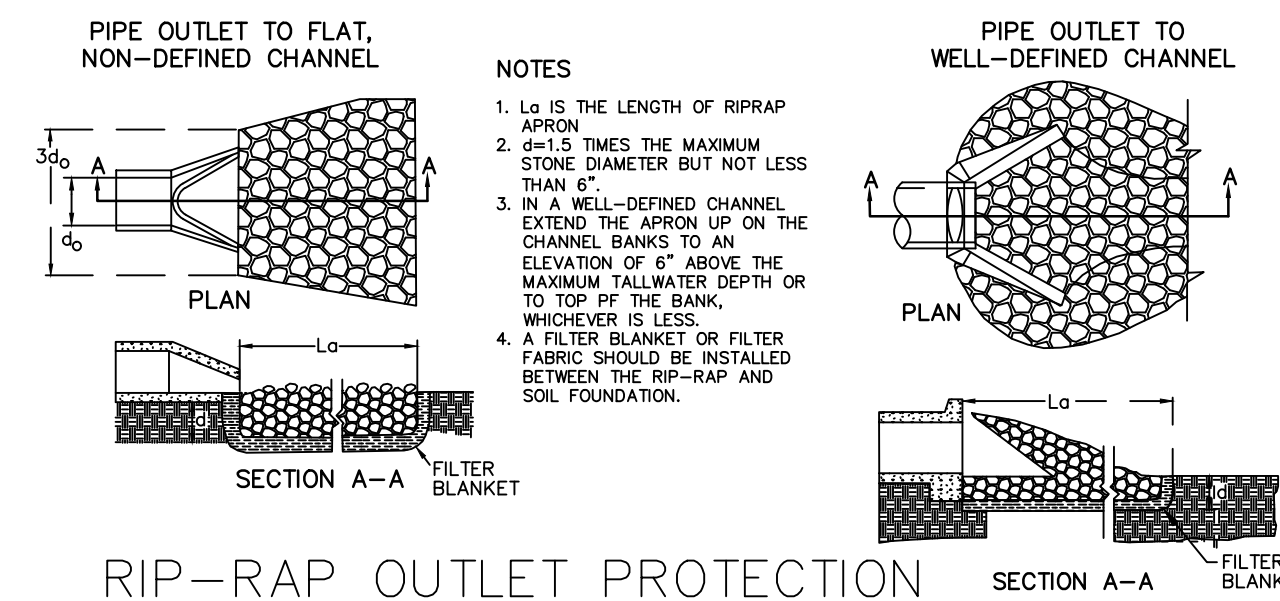

**RIP-RAP OUTLET PROTECTION**  
N.T.S.

**PERMANENT SEEDING**

**DEFINITION**  
Seeding disturbed areas with perennial grasses and (or) legumes to provide a permanent vegetative cover to lessen runoff and soil erosion.

**PURPOSE**  
To lessen soil erosion and permanently stabilize disturbed areas created by grading of construction sites.

**CONDITIONS WHERE PRACTICE APPLIES**  
All bare soil areas on construction sites which are not covered by structures or other erosion control devices.

**PREPARATION**  
Prepare seedbed by ripping, chiseling, harrowing or plowing to depth of six inches so as to produce a loose, friable surface. Remove all stones, boulders, stumps or debris from the surface which would prohibit germination or plant growth. Spread topsoil in a layer 3" - 6" depth.

Incorporate into the soil 800 to 1,000 pounds of 10-10-10 fertilizer plus 500 pounds of twenty percent (20%) superphosphate per acre and two tons of dolomitic lime per acre unless soil tests indicate that a lower rate of lime can be used.

Mulch after seeding with 1.5 tons of grain straw per acre and either crimp straw into soil or tack with liquid asphalt at 400 gallons per acre or emulsified asphalt at 300 gallons per acre.

PLANTS & MIXTURE	PLANTING RATE/ACRE	PLANTING DATES
Tall Fescue (Low Maintenance)	100-150 lbs.	Aug. 15 - Oct. 15 Feb. 15 - May 1
Tall fescue Waterways and Lawns (High Maint.)	200-250 lbs.	Aug. 15 - Oct. 15 Feb. 15 - May 1
Blend of two turf-type tall Fescues (90%) and two or more improved Kentucky bluegrass varieties (10%) (high maintenance)	200-250 lbs.	Aug. 15 - Oct. 15 Feb. 15 - May 1
Tall Fescue and Kobe or Korean Lespedeza	100 lbs. and 20-25 lbs.	Feb. 15 - May 1 Aug. 15 - Oct. 15
Tall Fescue	50 lbs./acre	Nov. 1 - Feb. 1 (Unscarified)
Tall Fescue and German Millet or Sudangrass 2	60 lbs. and 30 lbs.	July and August
Tall Fescue and Ryegrass 2	70 lbs. and 25 lbs.	Nov. 1 - Jan. 30
Common Bermudagrass	8 lbs. (hulled) 15-20 lbs. (unhulled)	April 15 - June 30 Feb. 1 - March 30

1 For spring seedings, use Scarified Lespedeza seed. For late fall and winter seedings, use unscarified seed.

2 Annuals such as Millet, Sudangrass and Ryegrass must be kept at 10-12" maximum height.

**PERMANENT GROUND COVER**  
Permanent groundcover is to be provided for all disturbed areas within 15 working days or 90 calendar days (whichever is shorter) following completion of construction or development.

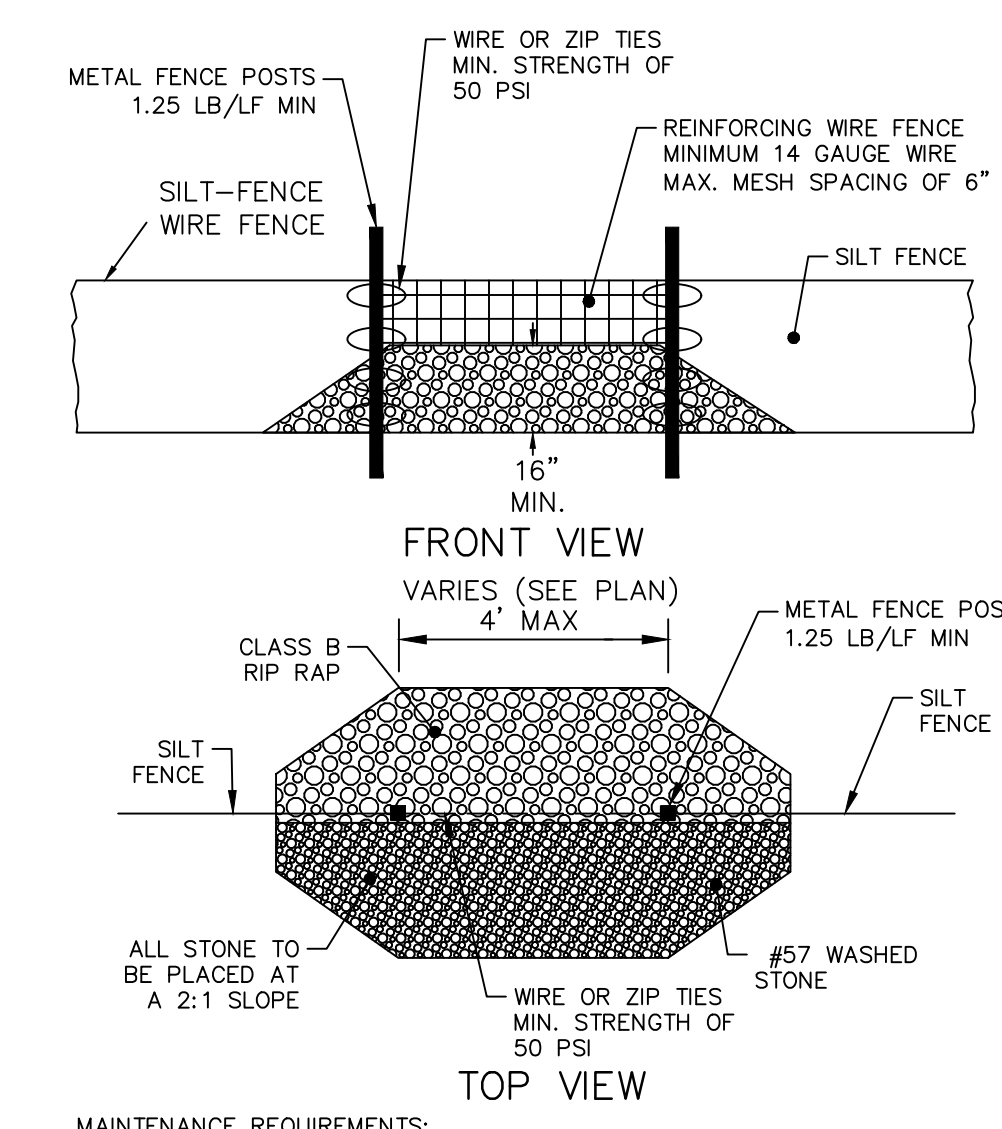

**MAINTENANCE REQUIREMENTS:**

- INSPECT SEDIMENT FENCES AT LEAST ONCE A WEEK AND AFTER EACH RAINFALL. MAKE ANY REQUIRED REPAIRS IMMEDIATELY.
- SHOULD THE FABRIC OF A SEDIMENT FENCE COLLAPSE, TEAR, DECOMPOSE, OR BECOME INEFFECTIVE, REPLACE IT PROMPTLY.
- REMOVE SEDIMENT DEPOSITS AS NECESSARY TO PROVIDE ADEQUATE STORAGE VOLUME FOR THE NEXT RAIN AND TO REDUCE PRESSURE ON THE FENCE. TAKE CARE TO AVOID UNDERMINING THE FENCE DURING CLEANOUT.
- REMOVE ALL FENCING MATERIAL AND UNSTABLE SEDIMENT DEPOSITS AND BRING THE AREA TO GRADE AND STABILIZE IT AFTER THE CONTRIBUTING DRAINAGE AREA HAS BEEN PROPERLY STABILIZED.

**SILT FENCE STONE OUTLET**  
N.T.S.

**TEMPORARY SEEDING SPECIFICATIONS**

Recommended Seeding Dates	Species	Application Rates (lb/ac)			
		Seed	10-10-10 Fertilizer	Agricultural Limestone	Straw
Jan. 1 - May 1	Winter Wheat Annual Lespedeza (Kobe)	120 50	750	2,000	4,000
May 1 - Aug 15	German Millet	40	750	2,000	4,000
Aug 15 - Dec 30	Ryegrass	120	1,000	2,000	4,000

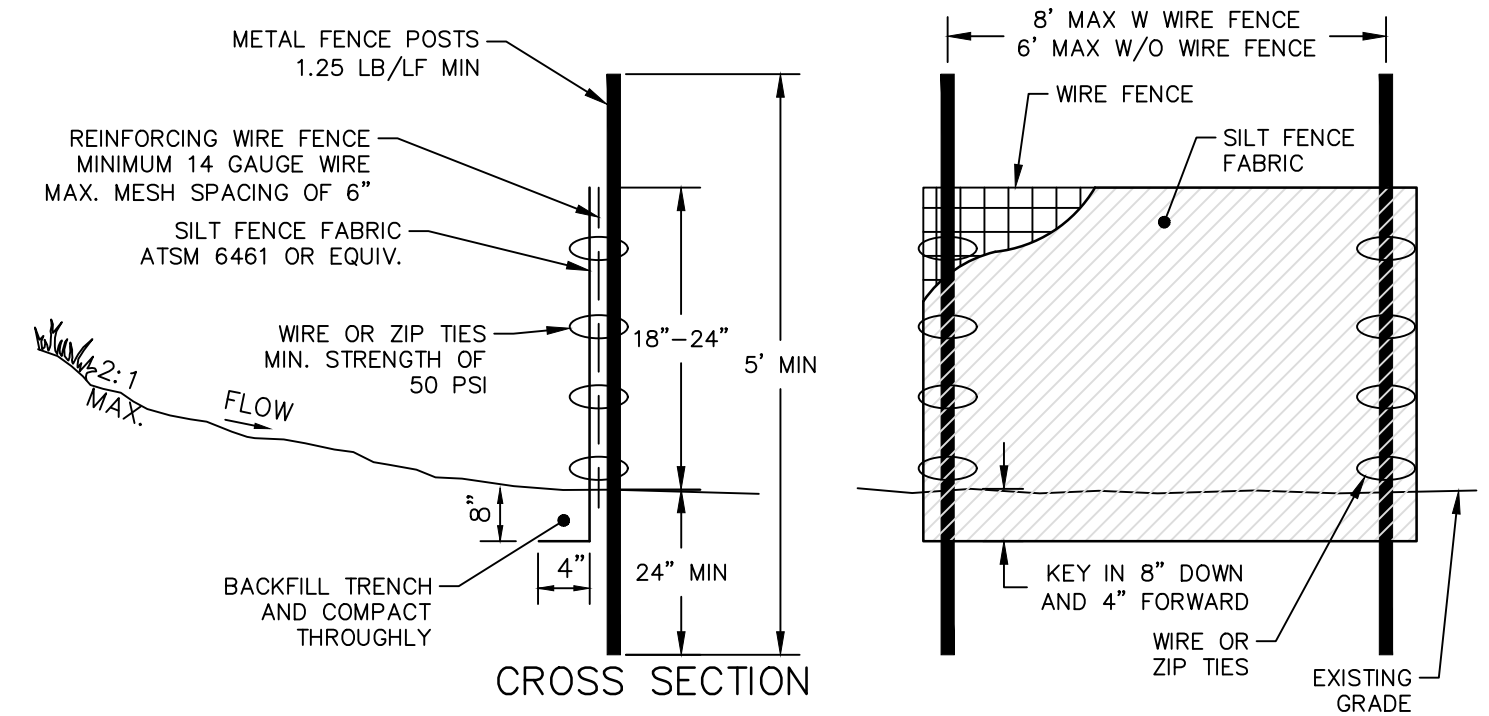
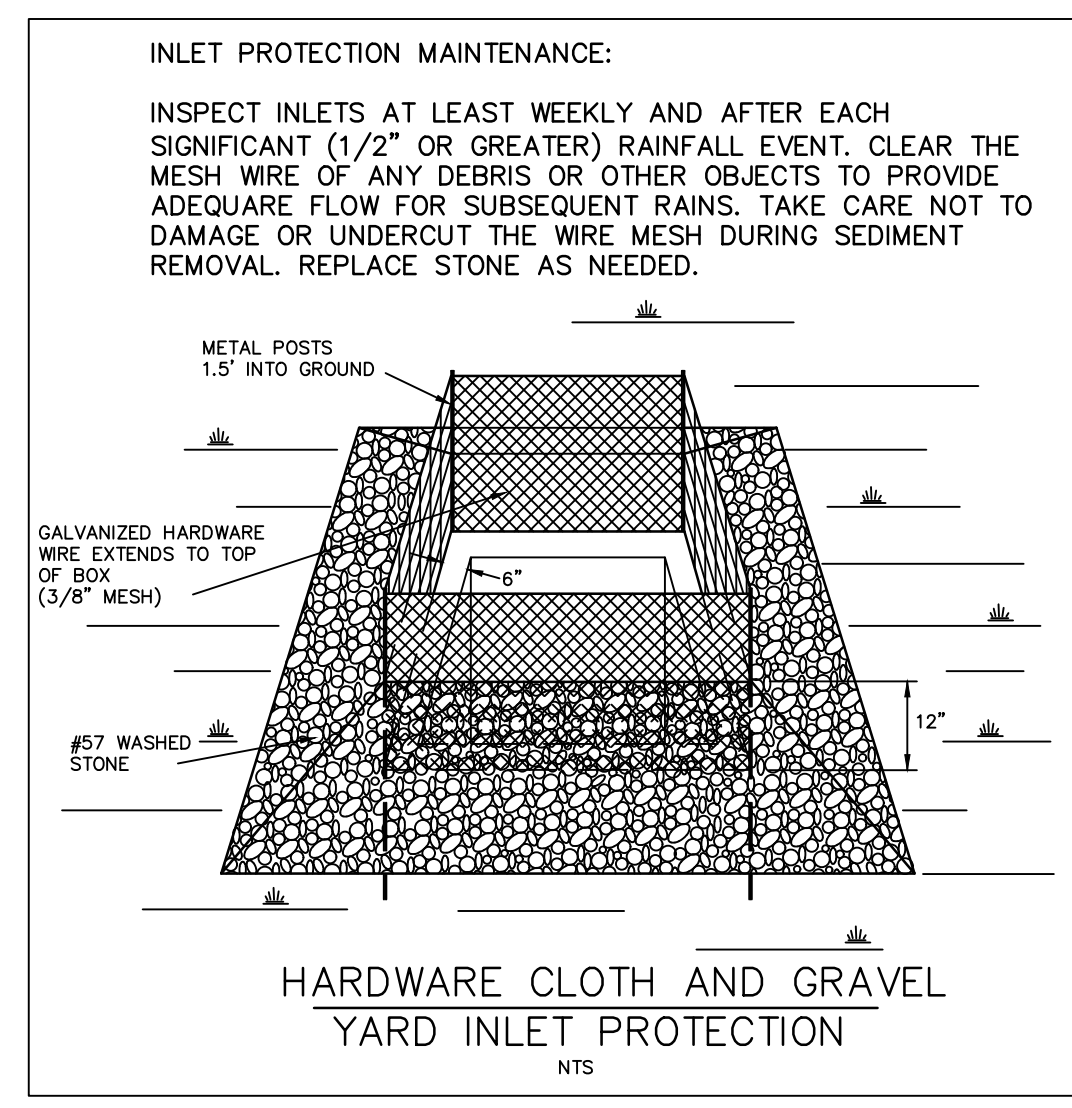

**MAINTENANCE REQUIREMENTS:**

- INSPECT SEDIMENT FENCES AT LEAST ONCE A WEEK AND AFTER EACH RAINFALL. MAKE ANY REQUIRED REPAIRS IMMEDIATELY.
- SHOULD THE FABRIC OF A SEDIMENT FENCE COLLAPSE, TEAR, DECOMPOSE, OR BECOME INEFFECTIVE, REPLACE IT PROMPTLY.
- REMOVE SEDIMENT DEPOSITS AS NECESSARY TO PROVIDE ADEQUATE STORAGE VOLUME FOR THE NEXT RAIN AND TO REDUCE PRESSURE ON THE FENCE. TAKE CARE TO AVOID UNDERMINING THE FENCE DURING CLEANOUT.
- REMOVE ALL FENCING MATERIAL AND UNSTABLE SEDIMENT DEPOSITS AND BRING THE AREA TO GRADE AND STABILIZE IT AFTER THE CONTRIBUTING DRAINAGE AREA HAS BEEN PROPERLY STABILIZED.

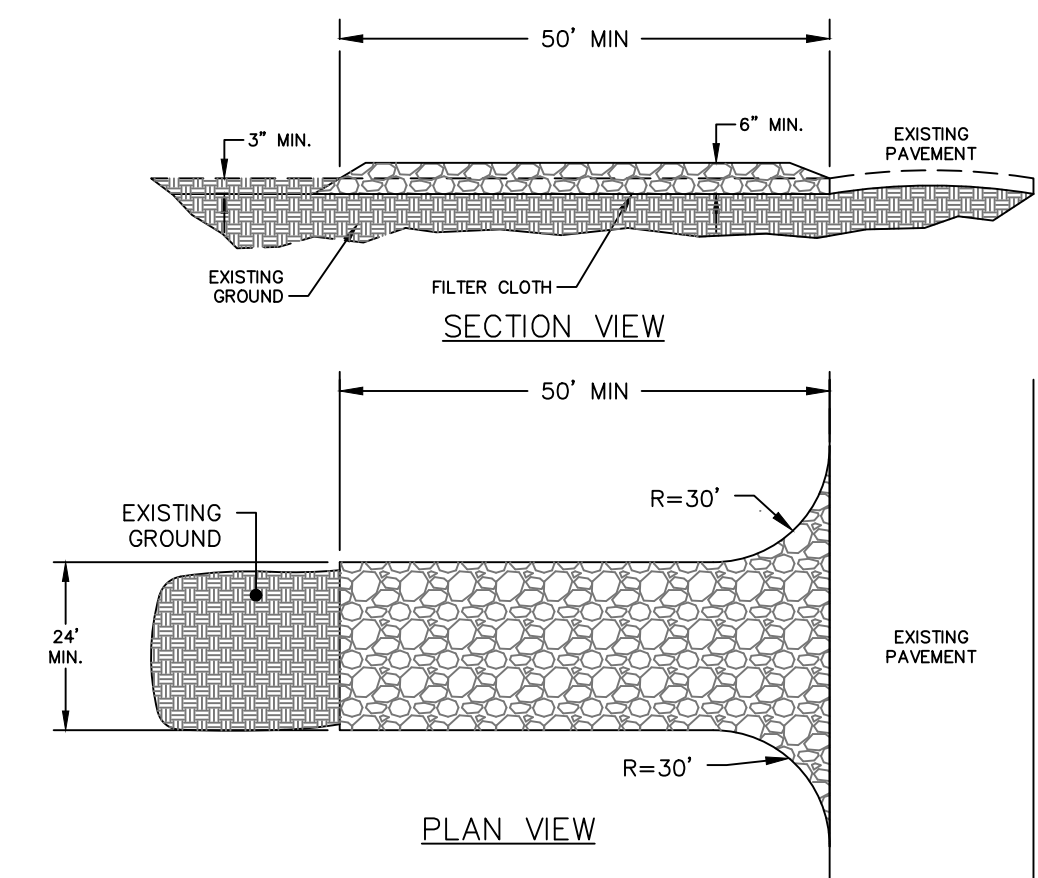

**CONSTRUCTION SPECIFICATIONS**

1. STONE - USE COARSE AGGREGATE (2-3 INCH STONE)
2. LENGTH - 50' MIN
3. THICKNESS - NOT LESS THAN SIX(6) INCHES
4. WIDTH - NOT LESS THAN FULL WIDTH OF ALL POINTS OF INGRESS OR EGRESS
5. WASHING - WHEN NECESSARY, WHEELS SHALL BE CLEANED TO REMOVE SEDIMENT PRIOR TO ENTRANCE ONTO PUBLIC RIGHT-OF-WAY. WHEN WASHING IS REQUIRED, IT SHALL BE DONE ON AN AREA STABILIZED WITH CRUSHED STONE WHICH DRAINS INTO AN APPROVED SEDIMENT TRAP OR SEDIMENT BASIN. ALL SEDIMENT SHALL BE PREVENTED FROM ENTERING ANY STORM DRAIN, DITCH, OR WATERCOURSE. THROUGH USE OF SAND BAGS, GRAVEL, BOARDS OR OTHER APPROVED METHODS.
6. MAINTENANCE - THE ENTRANCE SHALL BE MAINTAINED IN A CONDITION WHICH WILL PREVENT TRACKING OR FLOWING OF SEDIMENT ONTO PUBLIC RIGHT-OF-WAY. THIS MAY REQUIRE PERIODIC TOP DRESSING WITH ADDITIONAL STONE AS CONDITIONS DEMAND AND REPAIR AND/OR CLEANOUT OF ANY MEASURES USED TO TRAP SEDIMENT. ALL SEDIMENT SPILLED, DROPPED, WASHED, OR TRACKED ONTO PUBLIC RIGHT-OF-WAY MUST BE REMOVED IMMEDIATELY.

**TEMPORARY CONSTRUCTION ENTRANCE**  
N.T.S.

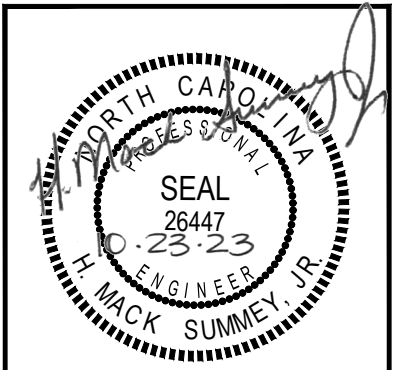

**Summey Engineering Associates, PLLC**  
Engineering - Consulting - Surveying  
P.O. Box 968, Asheville, NC 27204  
Ph: 356-528-0902, Fx: 356-528-0922  
www.summyengineering.com  
NC ENGINEERING FIRM CERTIFICATE OF AUTHORIZATION: P-0336

By:	Description:	Date:	No.:
DJB	COMMENTS FROM CITY	05/19/22	1
DJB	COMMENTS FROM CITY	09/14/22	2
DJB	COMMENTS FROM CITY	06/16/23	3
DJB	COMMENTS FROM CITY	10/19/23	4

**EROSION CONTROL DETAILS**  
**COOK OUT WILMINGTON**  
4195 MARKET STREET  
WILMINGTON - NEW HANOVER COUNTY - NORTH CAROLINA

Scale: AS NOTED  
Date: OCT. 2023  
Drawn By: DJB  
Checked By: HWSJ  
Job No.: E-6813  
Sheet No.



C-9

- DESIGN CONSIDERATIONS:**
- 2015 AASHTO - SIGNS
  - 2018 INTERNATIONAL BUILDING CODE
  - MAXIMUM DESIGN WIND SPEED ..... 150 MPH
  - MIN. CONCRETE COMPRESSIVE STRENGTH ..... 3,000 PSI
  - PRESUMPTIVE VERTICAL BEARING SOIL PRESSURE ..... 2,000 PSF
  - PRESUMPTIVE LATERAL BEARING SOIL PRESSURE ..... 150 PSF/FT

CONTRACTOR SHALL COORDINATE WITH ELECTRICAL PLANS AND SITE LIGHTING PLANS FOR SPECIFIC WIRING REQUIREMENTS THAT MAY OR MAY NOT BE SHOWN ON THIS DETAIL.

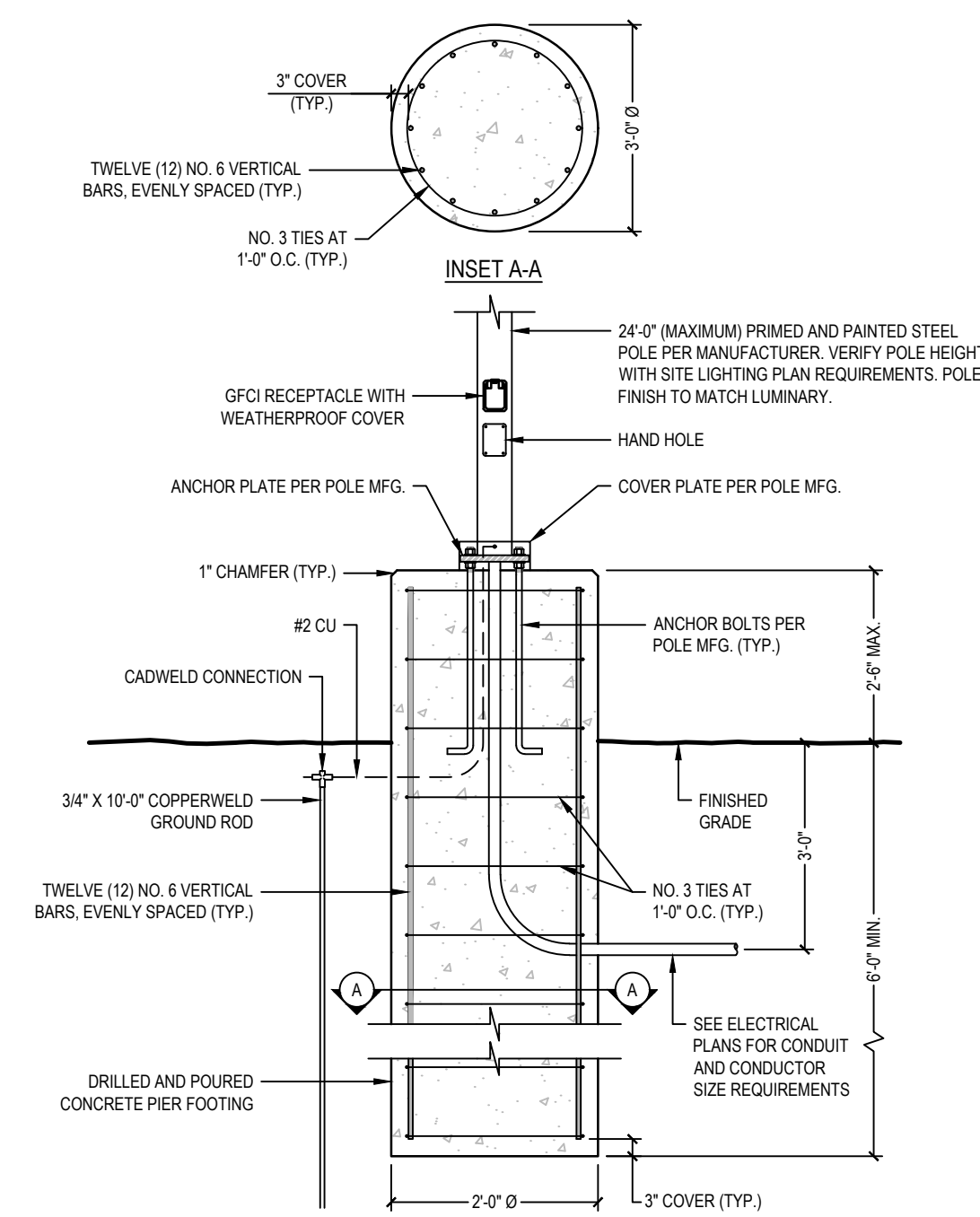

1 TYP. LIGHT POLE FOUNDATION SECTION  
SCALE: 1/2" = 1'-0"

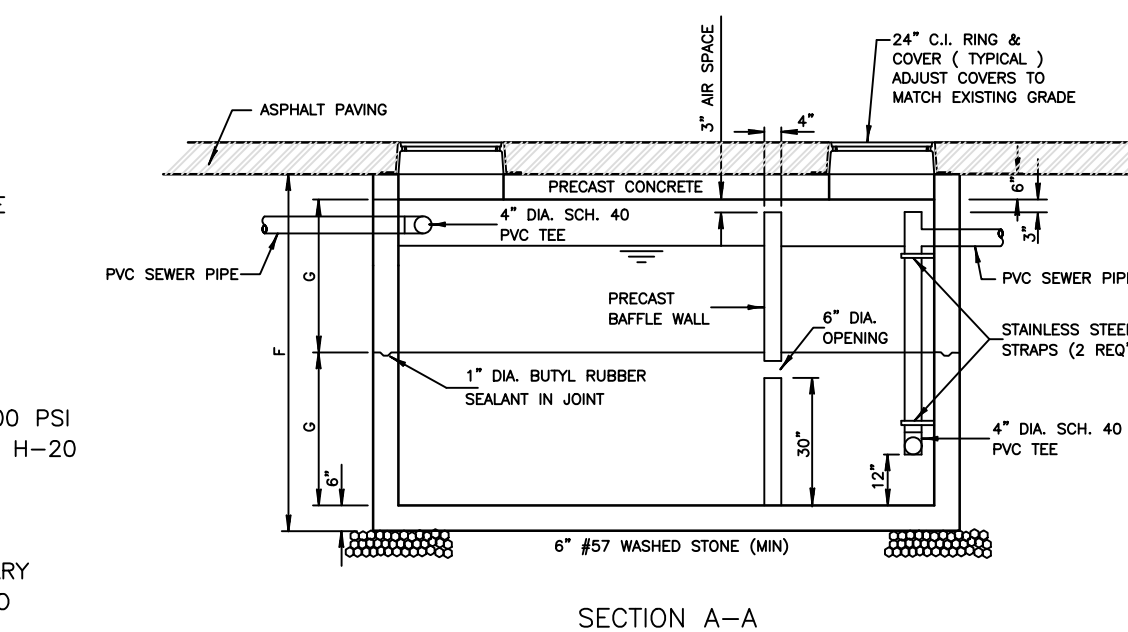
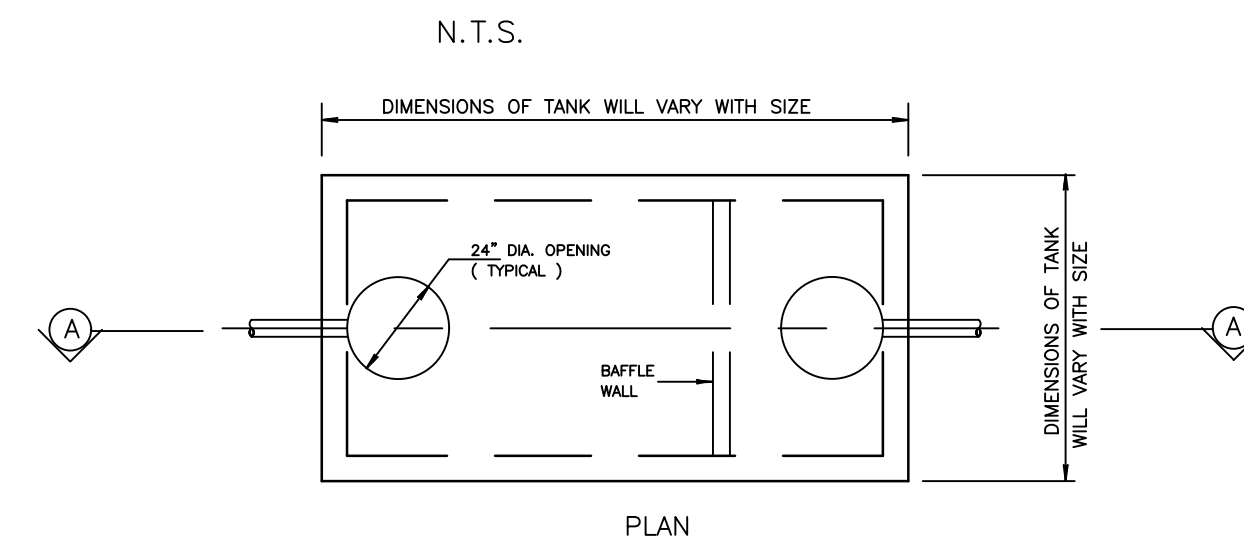
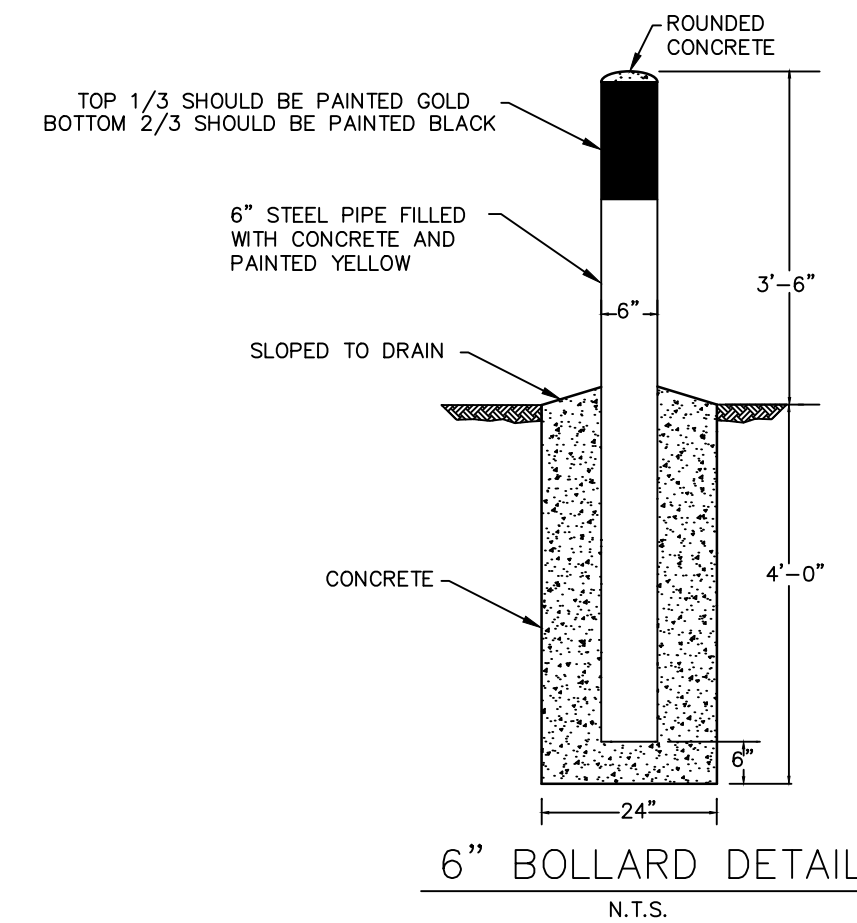
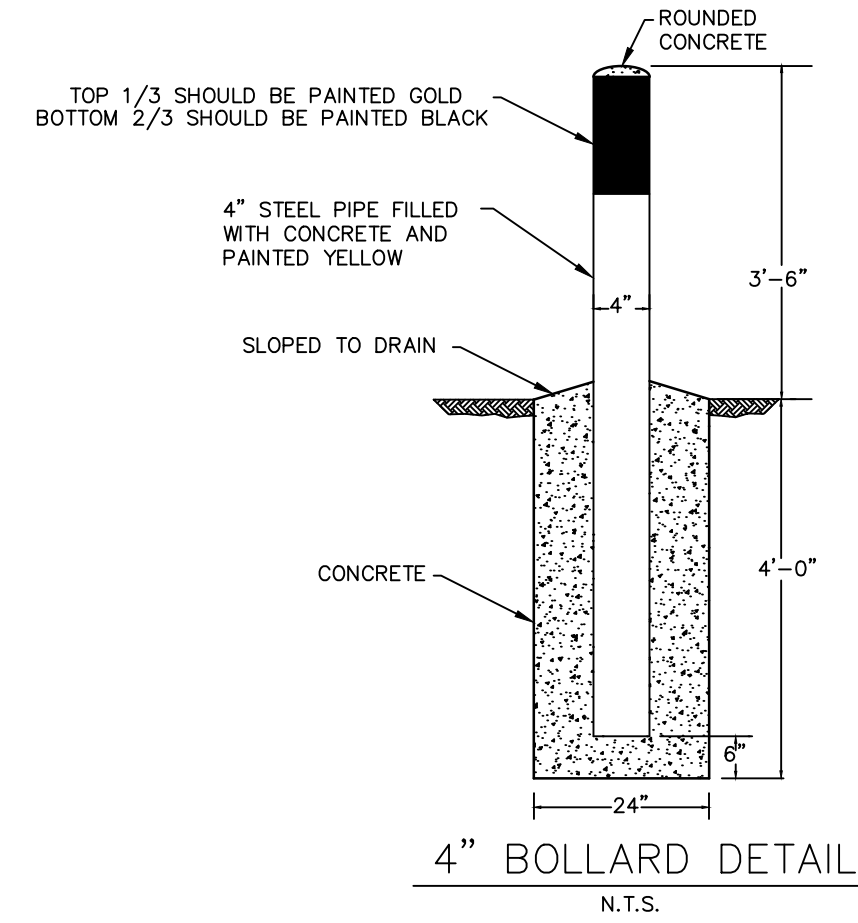

GREASE TRAP DETAIL

**NOTES:**

- ALL JOINTS IN THE PRECAST CONCRETE STRUCTURE MUST BE SEALED WITH A 1:1 CAULKED JOINT OF A PREMIUM GRADE, MOISTURE CURED, ONE COMPONENT, POLYURETHANE BASED, NON-SAG ELASTOMERIC SEALANT, SIKAFLEX 1-A, OR EQUAL, IN ADDITION TO THE PRECAST CONCRETE STRUCTURE MANUFACTURER'S STANDARD SEALANT.
- ALL PRE-FABRICATED TANKS MUST BE CONSTRUCTED OF 4000 PSI REINFORCED CONCRETE WITH MINIMUM SUPPORT VALUES FOR H-20 BRIDGE LOADING.
- CONTRACTOR TO CONFIRM INVERT ELEVATIONS OF EXISTING SEWER PIPES BEFORE ORDERING GREASE TRAPS. IF NECESSARY CONTRACTOR TO INSTALL CONCRETE OR MASONRY RISERS TO INSURE RING AND COVERS ARE AT GRADE.
- ALL TANKS SHALL BE APPROVED BY THE LOCAL MUNICIPALITY
- VERIFY TANK SIZE AND DIMENSIONS WITH PLUMBING PLANS

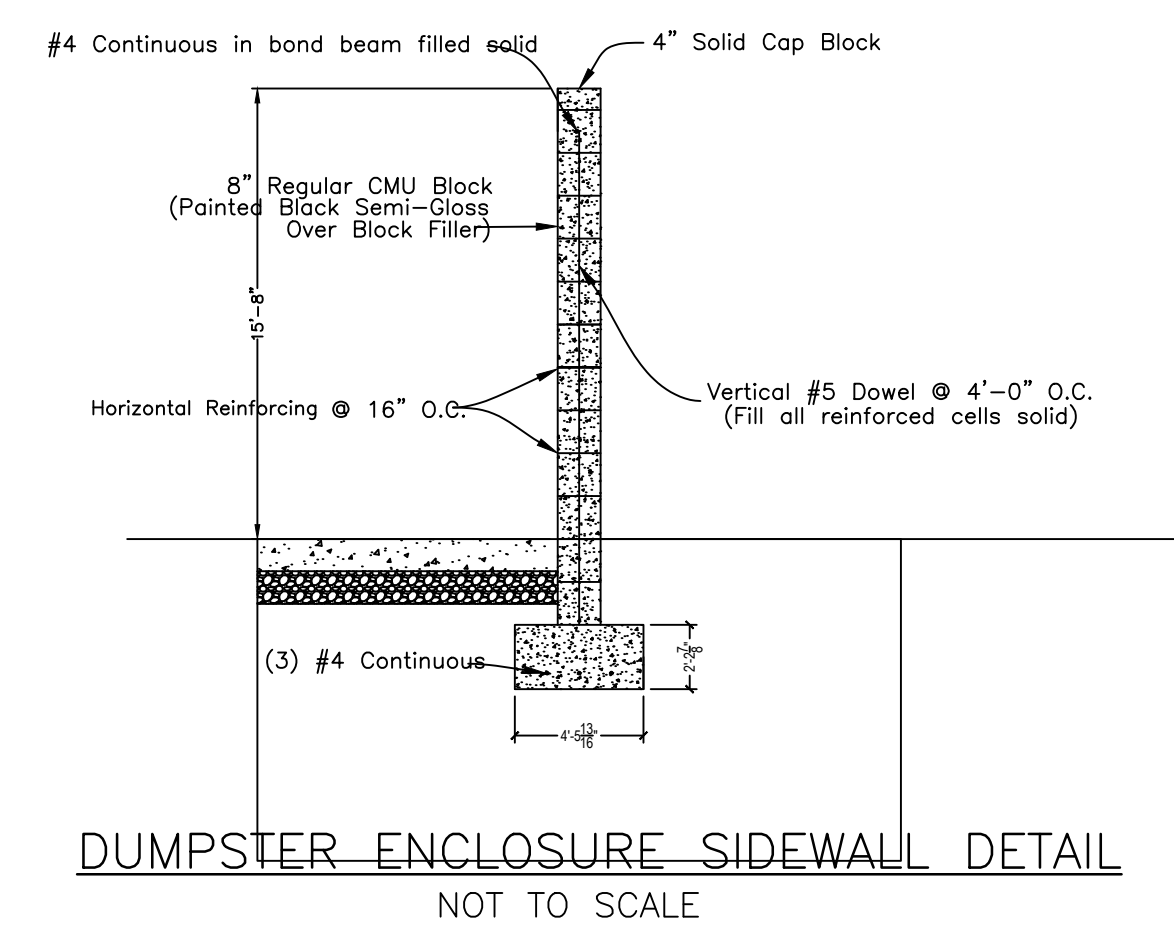

DUMPSTER ENCLOSURE SIDEWALL DETAIL  
NOT TO SCALE

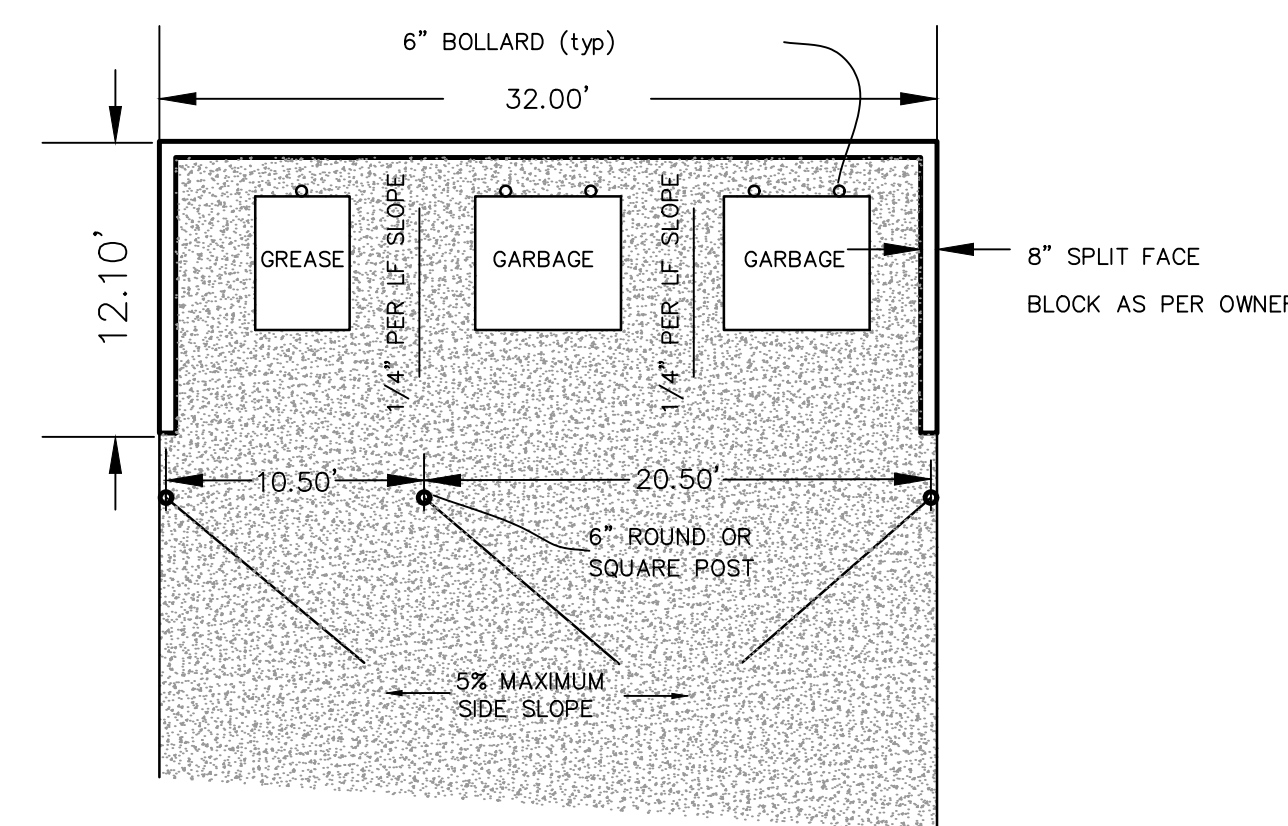

DUMPSTER ENCLOSURE DETAIL  
NOT TO SCALE

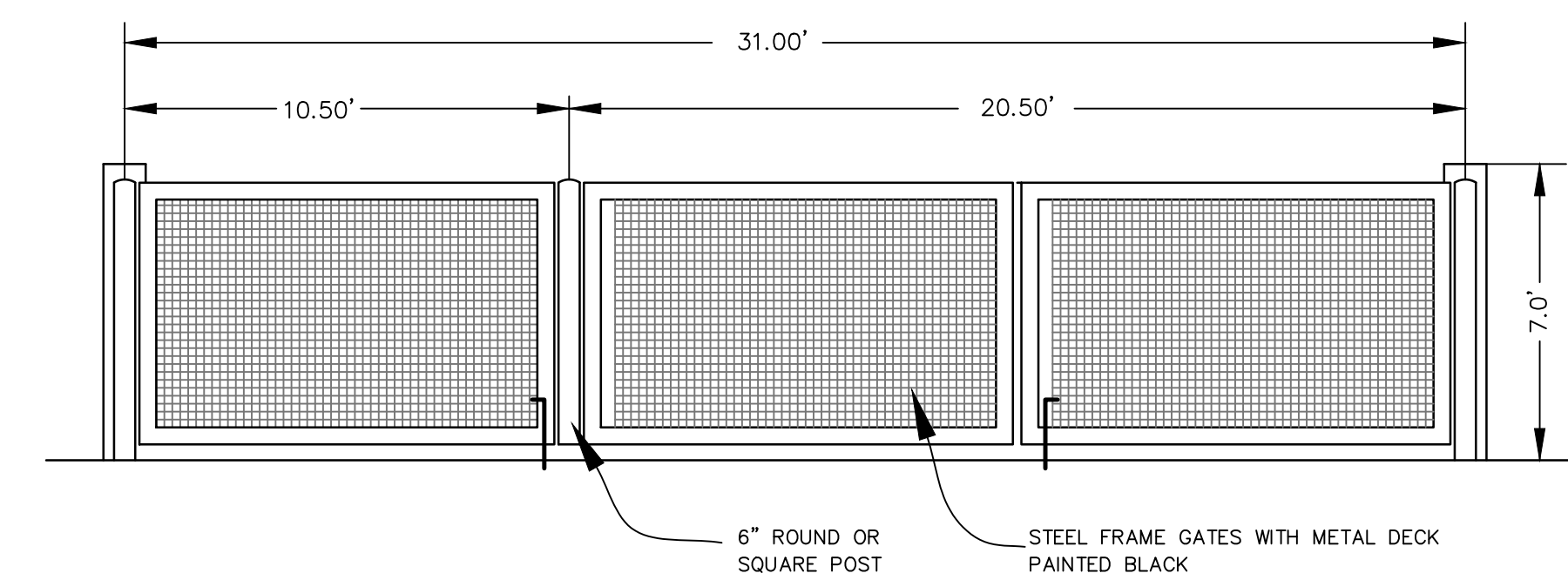

TYPICAL FRONT ELEVATION

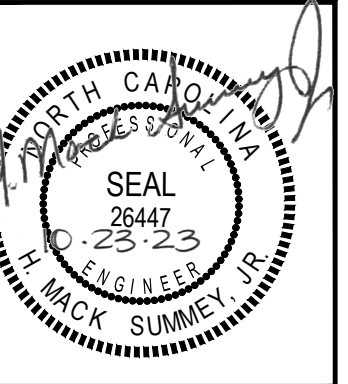

Summey Engineering Associates, PLLC  
Engineering - Consulting - Surveying  
PO Box 968, Asheboro, NC 27204  
Ph: 336-528-0902 Fax: 336-528-0922  
www.summyengineering.com  
NC ENGINEERING FIRM CERTIFICATE OF AUTHORIZATION: P-0336

No.	Date	Description	By:
1	05/19/22	COMMENTS FROM CITY	DJB
2	09/14/22	COMMENTS FROM CITY	DJB
3	06-16-23	COMMENTS FROM CITY	DJB
4	10-19-23	COMMENTS FROM CITY	DJB

STANDARD DETAILS  
COOK OUT WILMINGTON  
4195 MARKET STREET  
WILMINGTON - NEW HANOVER COUNTY - NORTH CAROLINA

Scale: AS NOTED  
Date: OCT. 2023  
Drawn By: DJB  
Checked By: HWSJ  
Job No.: E-6813  
Sheet No.

C-10

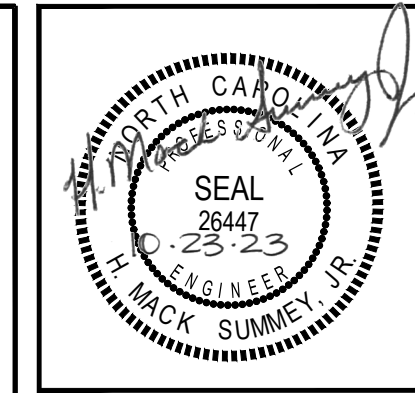
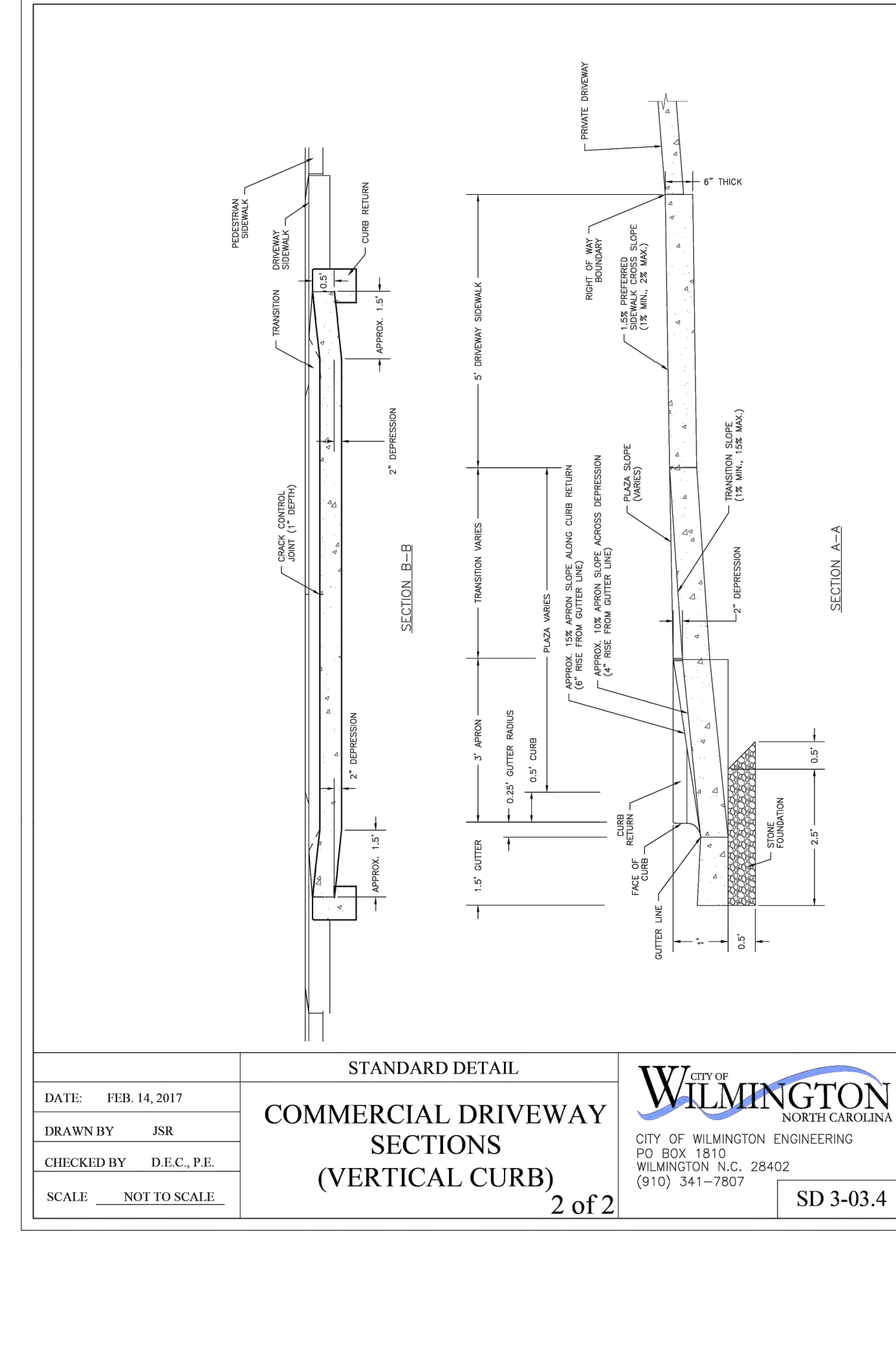
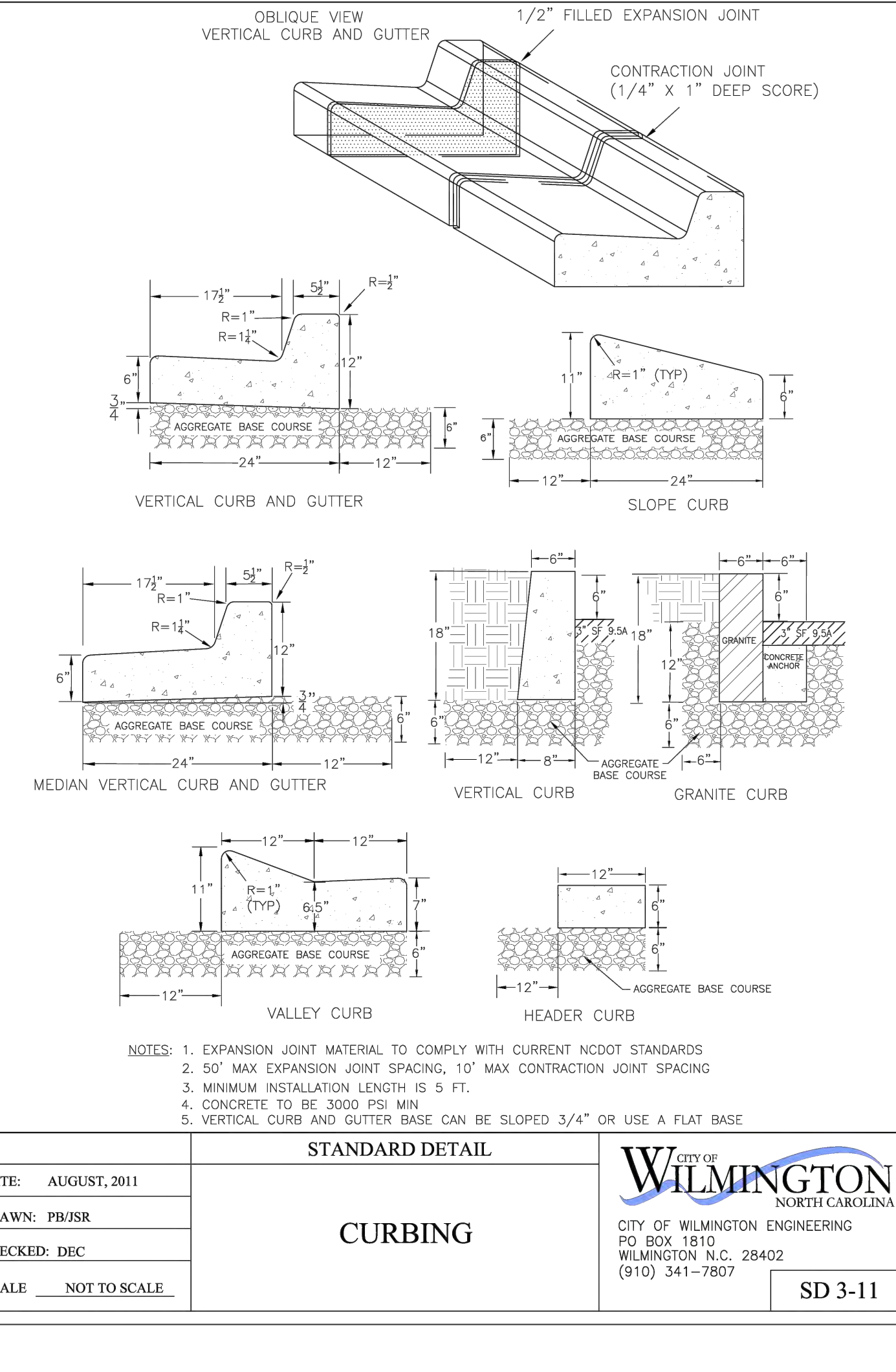
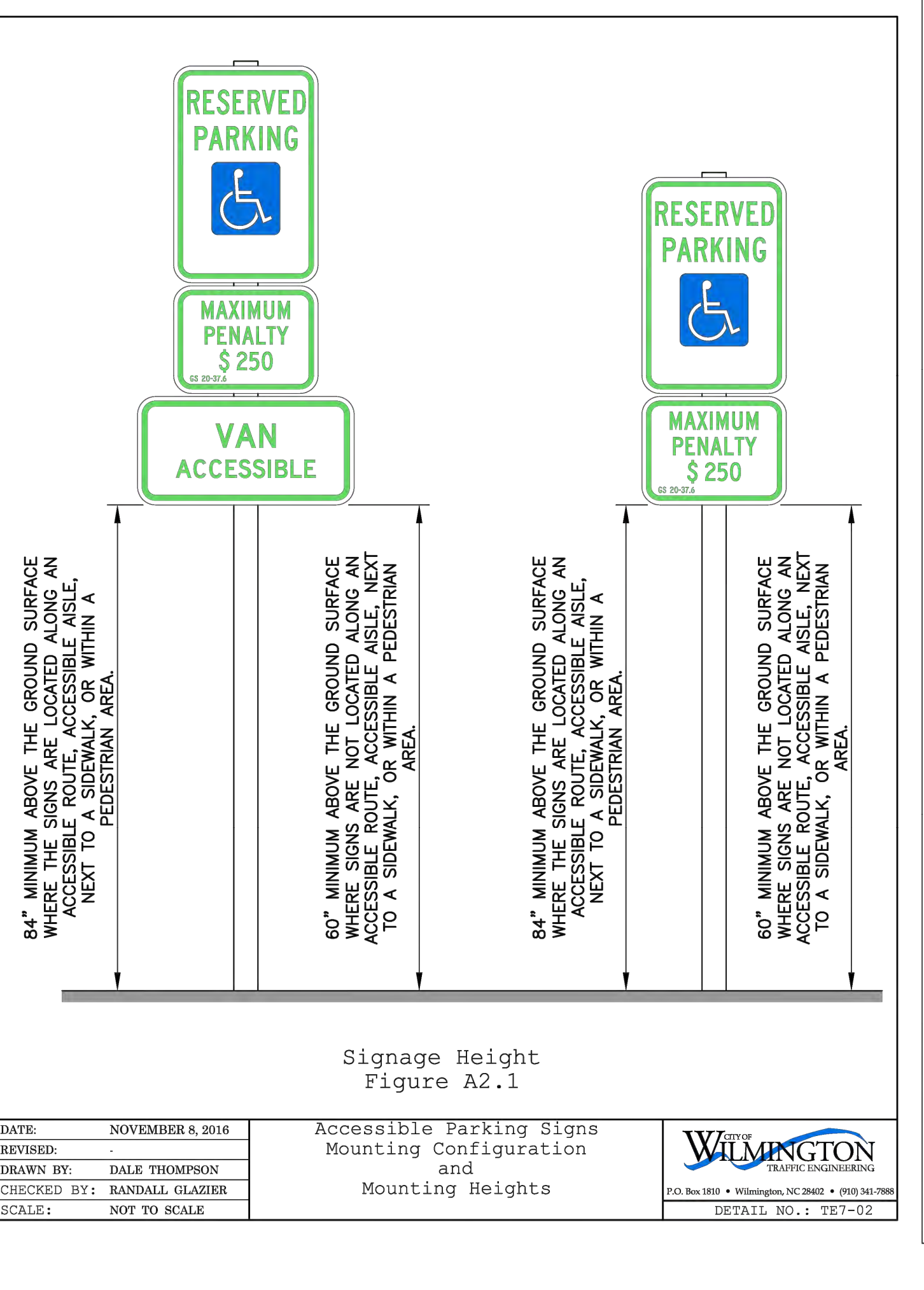
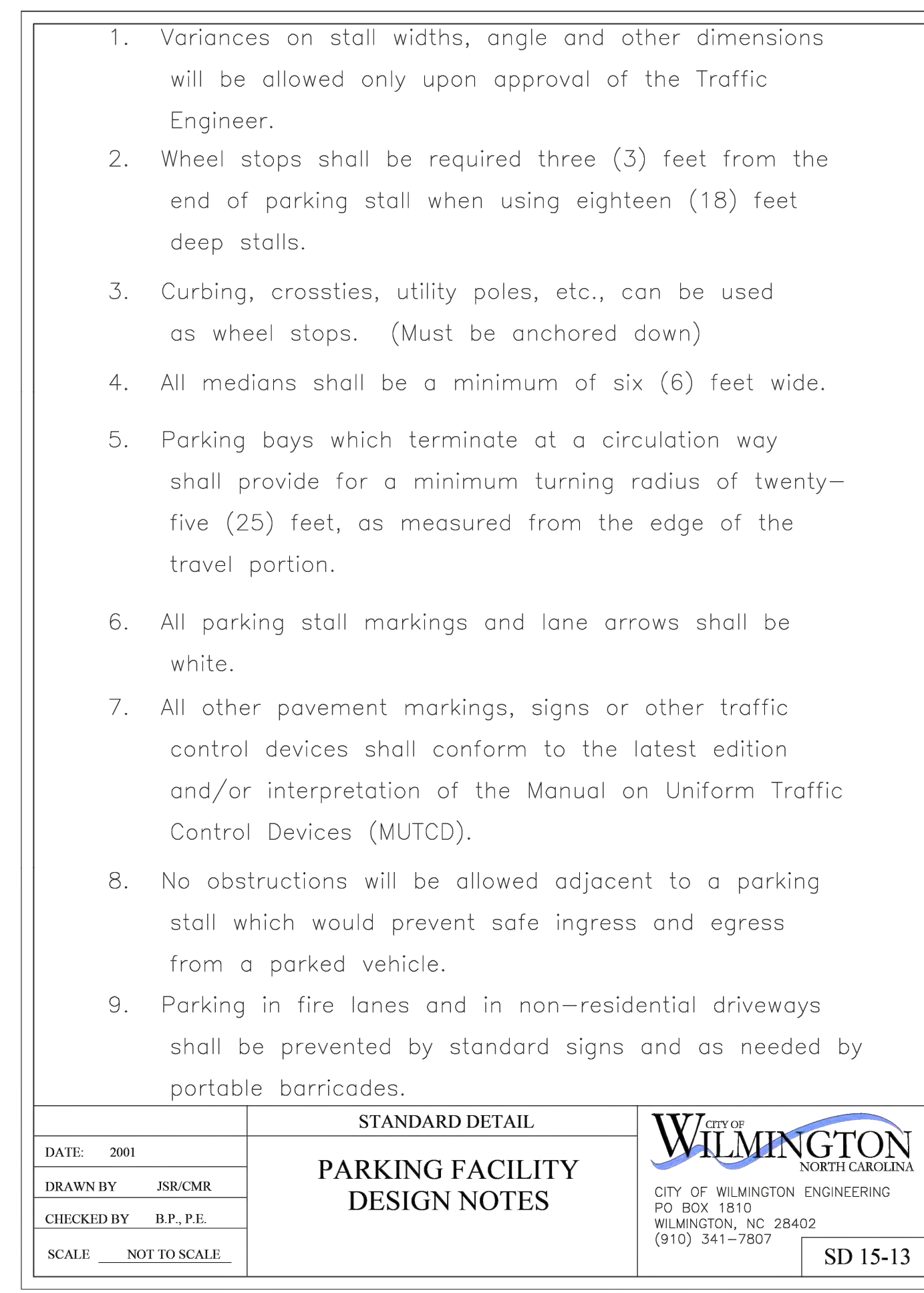
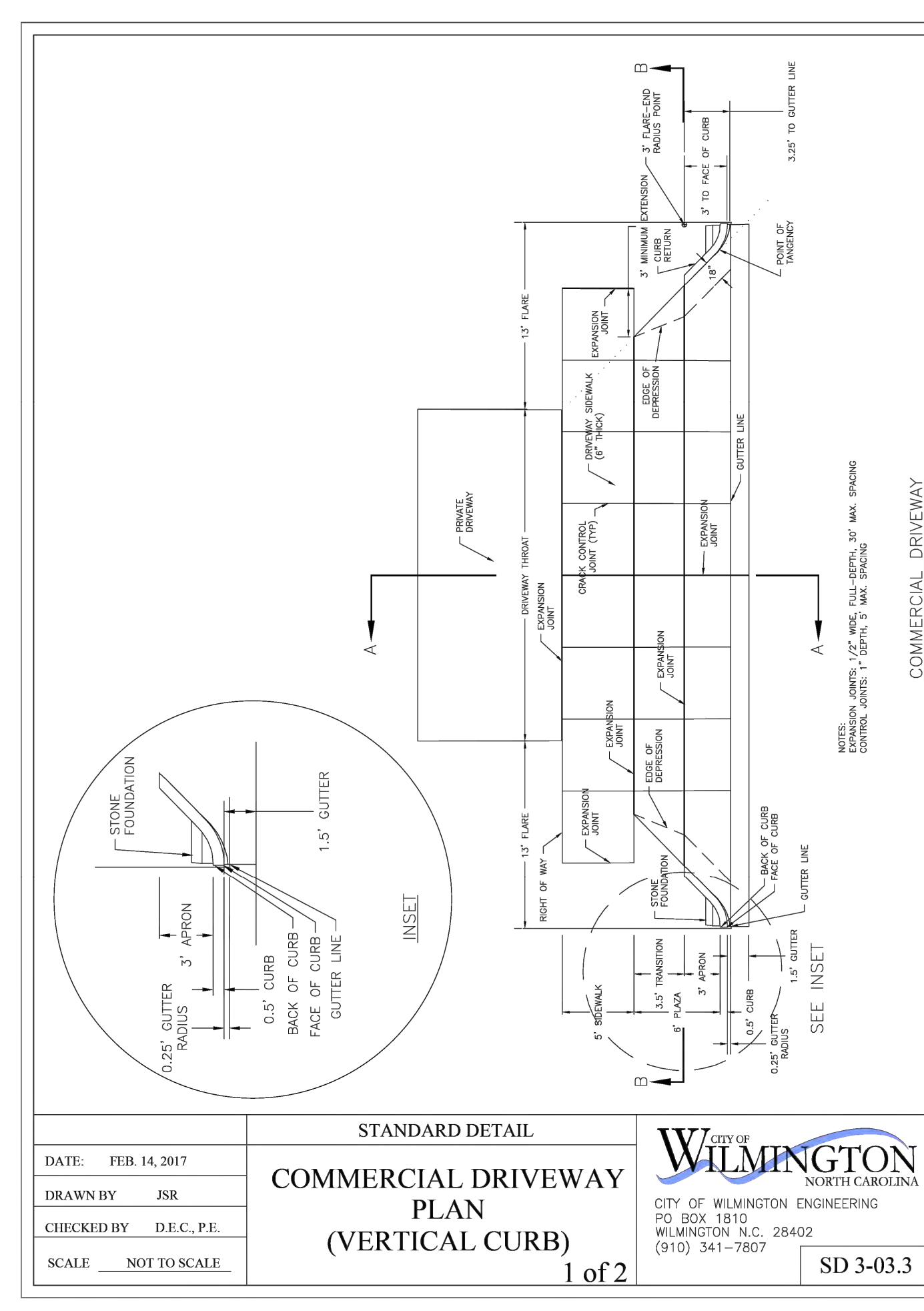
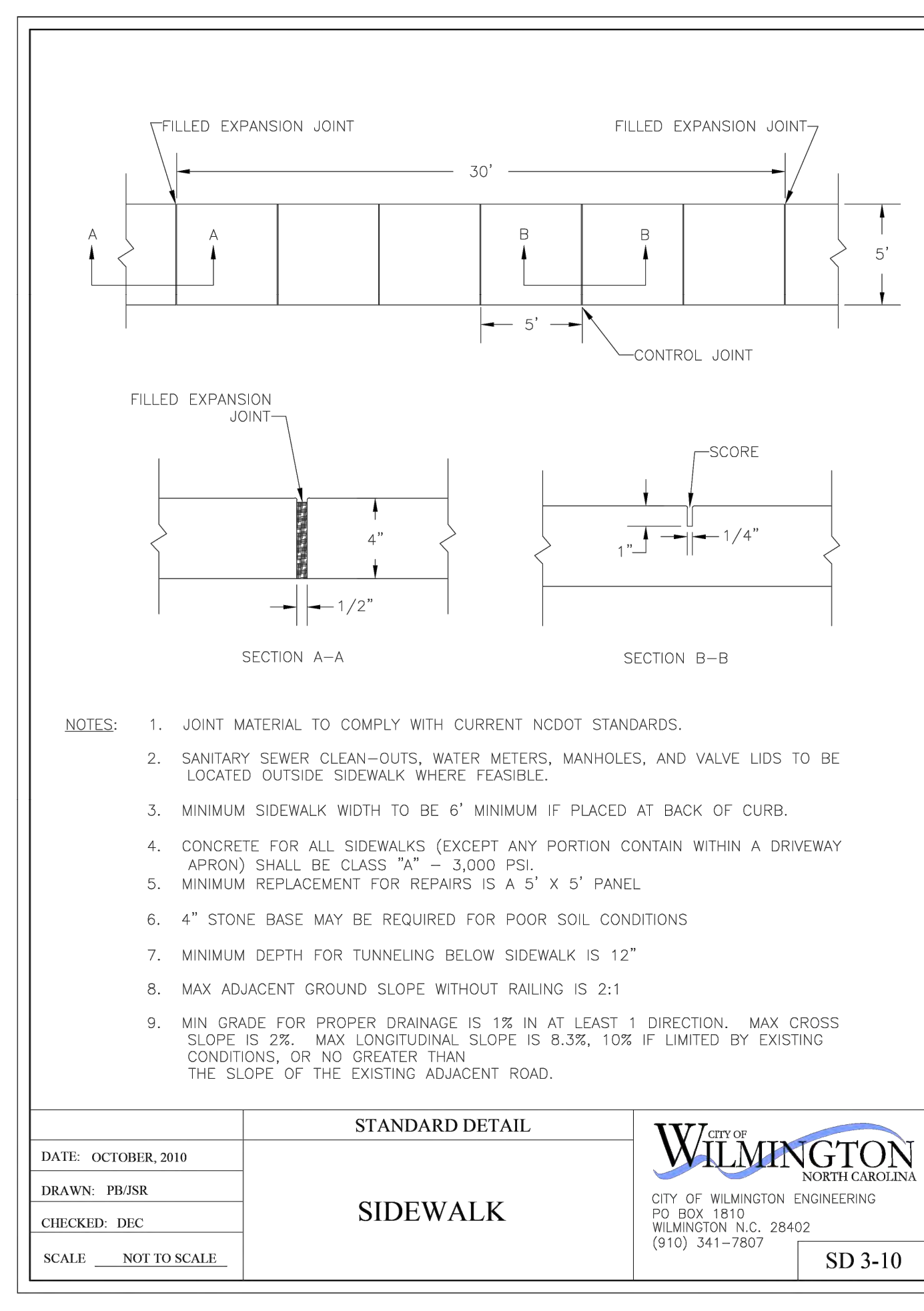
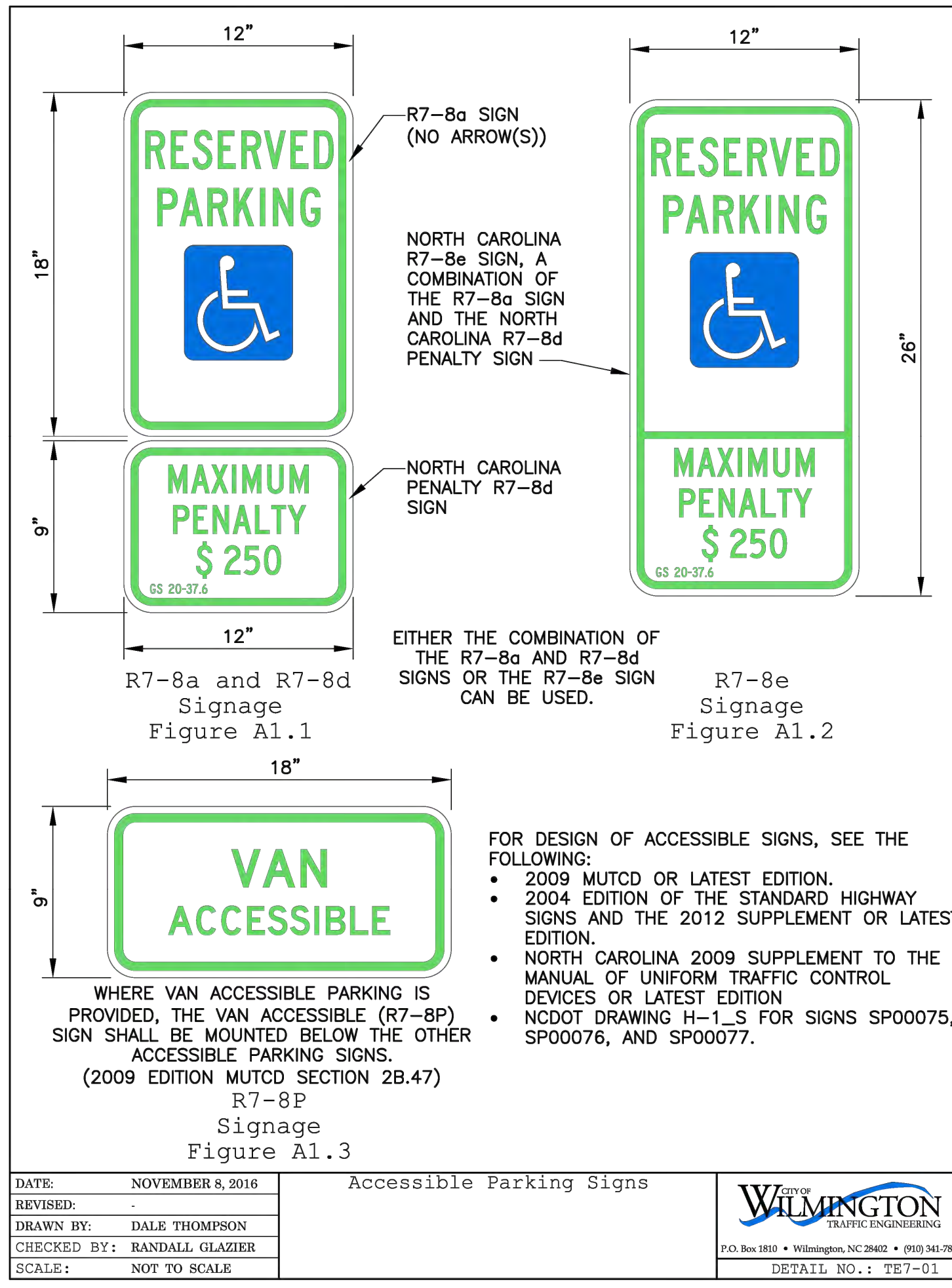
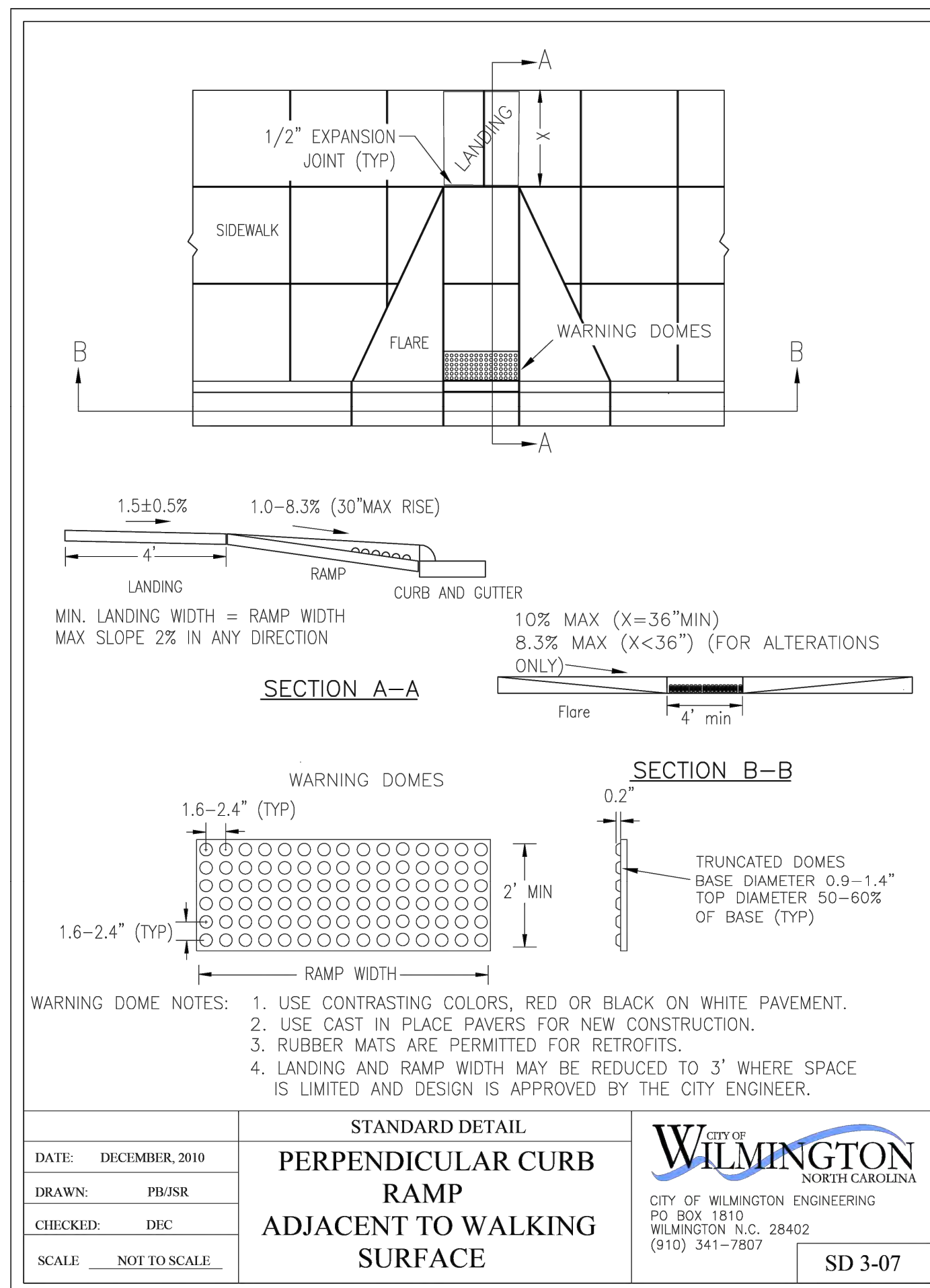

**SEA**  
**Summy Engineering Associates, PLLC**  
 Engineering - Consulting - Surveying  
 P.O. Box 968, Asheboro, NC 27204  
 Ph: 336-528-0902, Fax: 336-528-0922  
 www.summyengineering.com  
 NC ENGINEERING FIRM CERTIFICATE OF AUTHORIZATION: P-0336

Date:	Description:
05/19/22	COMMENTS FROM CITY
09/14/22	COMMENTS FROM CITY
06/16/23	COMMENTS FROM CITY
10/19/23	COMMENTS FROM CITY

**ROAD DETAILS - I**  
**COOK OUT WILMINGTON**  
 4195 MARKET STREET  
 WILMINGTON - NEW HANOVER COUNTY - NORTH CAROLINA

Scale: AS NOTED  
 Date: OCT. 2023  
 Drawn By: DJB  
 Checked By: HMSJ  
 Job No.: E-6813  
 Sheet No.: C-11

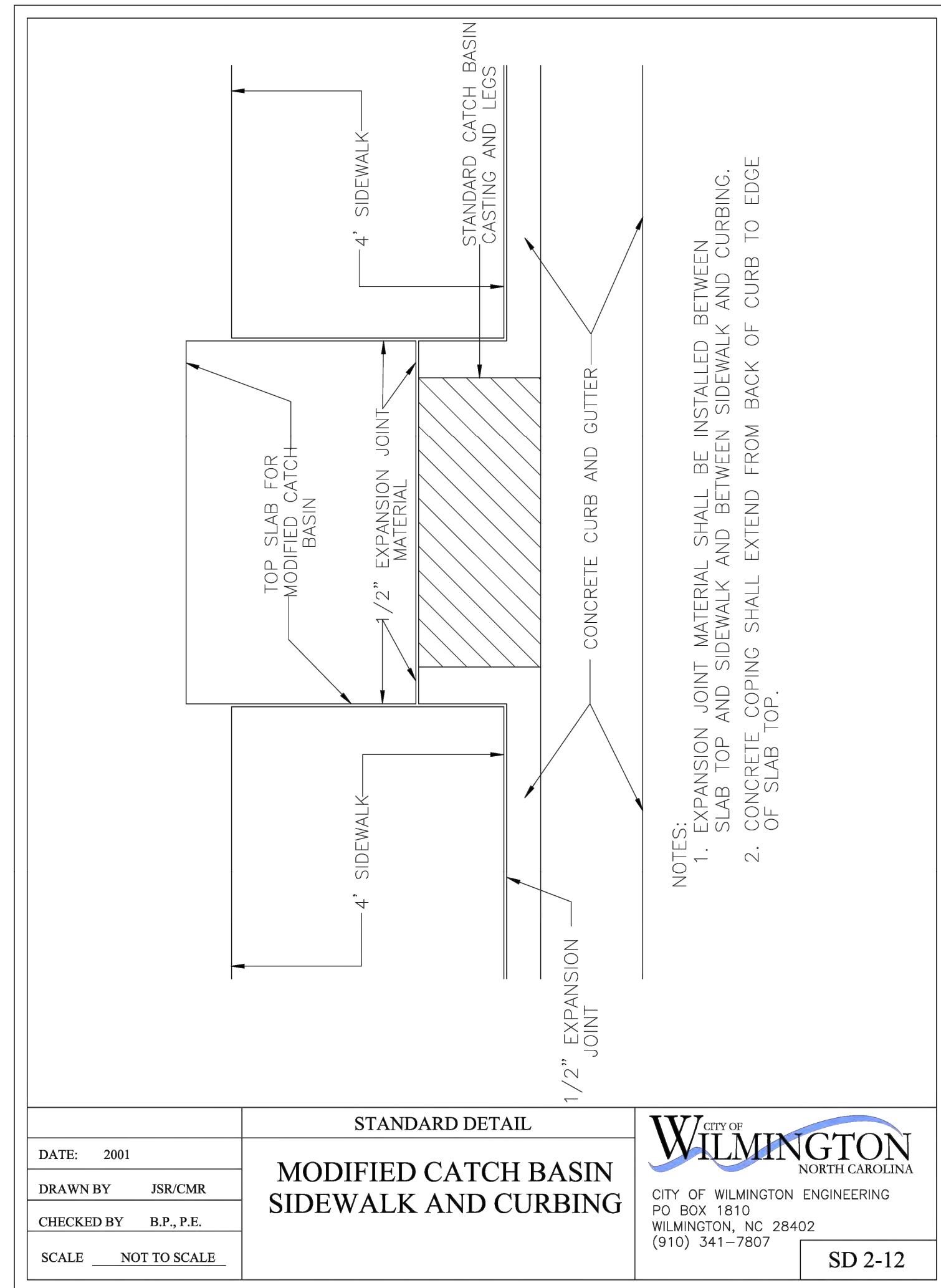

STANDARD DETAIL		<p>CITY OF WILMINGTON NORTH CAROLINA CITY OF WILMINGTON ENGINEERING PO BOX 1810 WILMINGTON, NC 28402 (910) 341-7807</p>	SD 2-12
DATE:	2001		
DRAWN BY:	JSR/CMR		
CHECKED BY:	B.P., P.E.		
SCALE:	NOT TO SCALE		

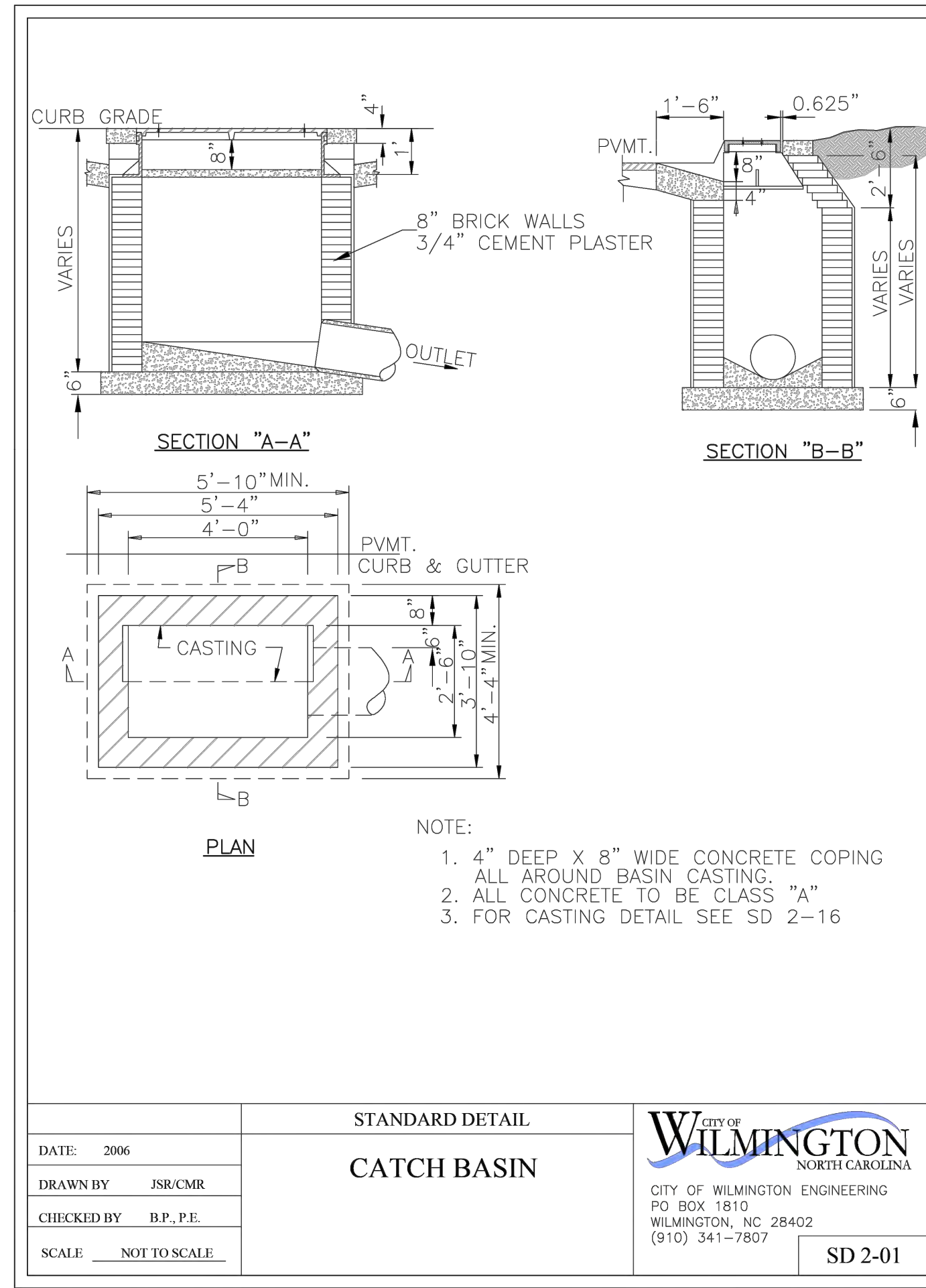

STANDARD DETAIL		<p>CITY OF WILMINGTON ENGINEERING PO BOX 1810 WILMINGTON, NC 28402 (910) 341-7807</p>	SD 2-01
DATE:	2006		
DRAWN BY:	JSR/CMR		
CHECKED BY:	B.P., P.E.		
SCALE:	NOT TO SCALE		

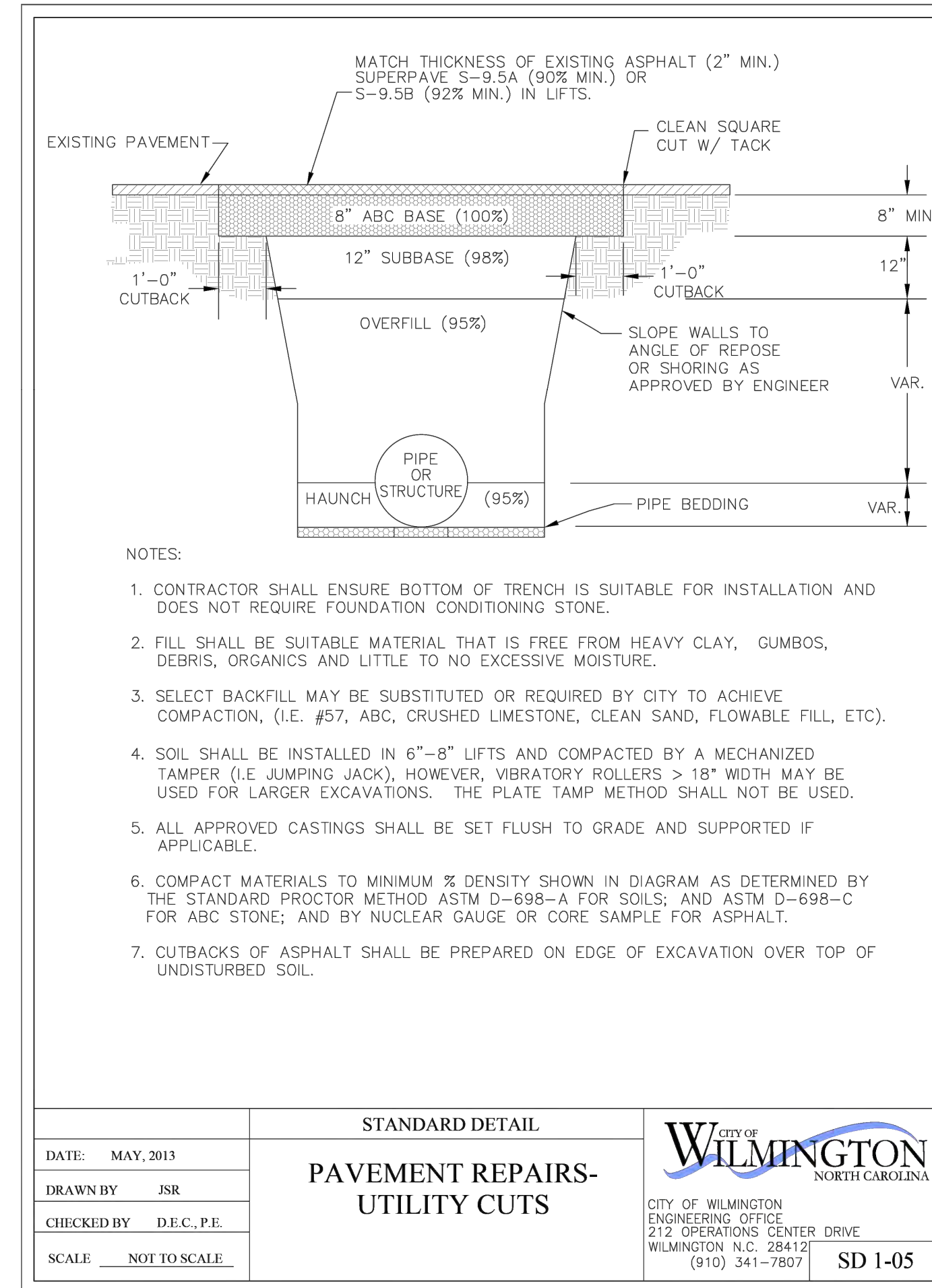

STANDARD DETAIL		<p>CITY OF WILMINGTON ENGINEERING 212 OPERATIONS CENTER DRIVE WILMINGTON, N.C. 28412 (910) 341-7807</p>	SD 1-05
DATE:	MAY, 2013		
DRAWN BY:	JSR		
CHECKED BY:	D.E.C., P.E.		
SCALE:	NOT TO SCALE		

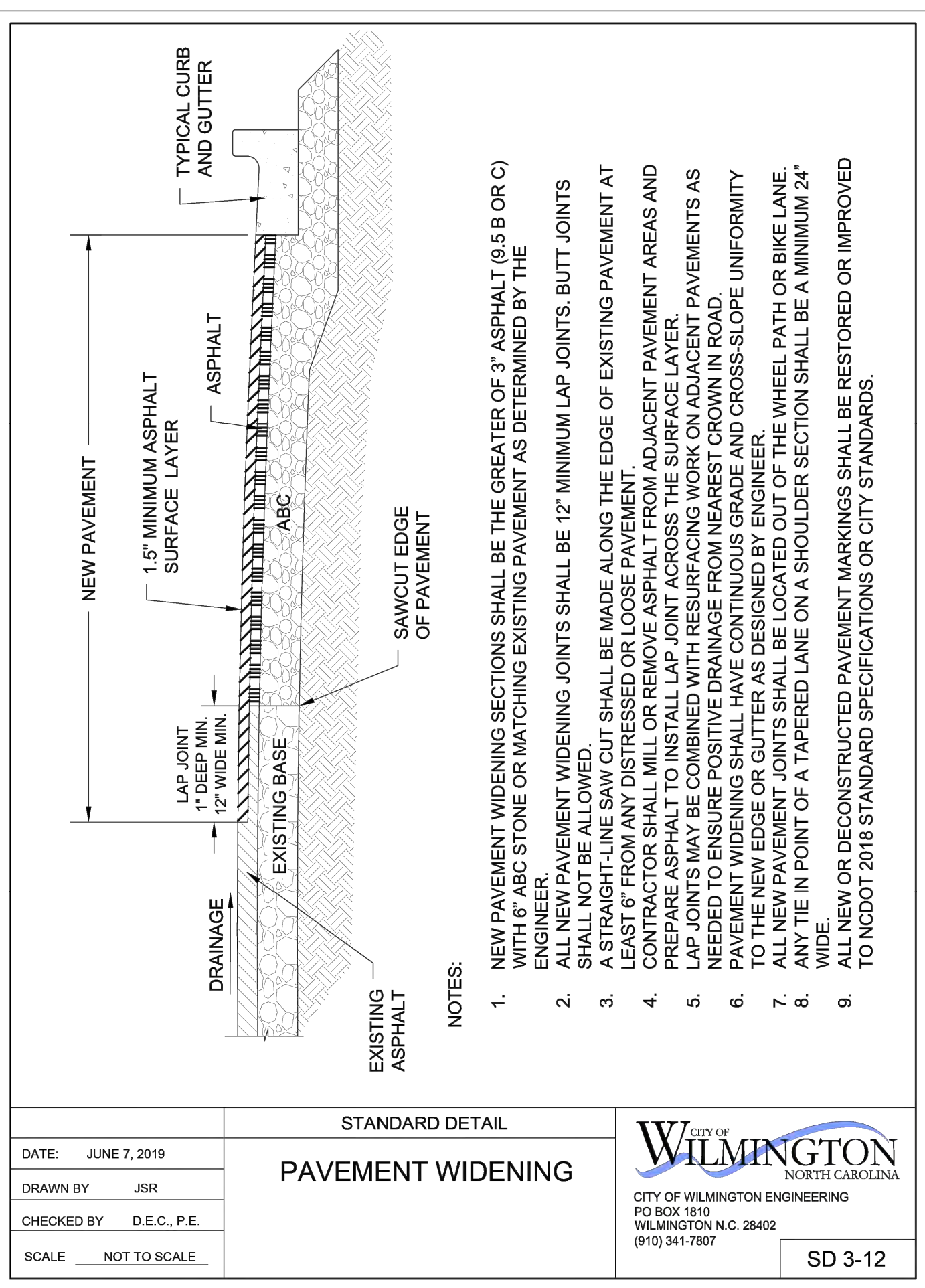

STANDARD DETAIL		<p>CITY OF WILMINGTON ENGINEERING PO BOX 1810 WILMINGTON, N.C. 28402 (910) 341-7807</p>	SD 3-12
DATE:	JUNE 7, 2019		
DRAWN BY:	JSR		
CHECKED BY:	D.E.C., P.E.		
SCALE:	NOT TO SCALE		

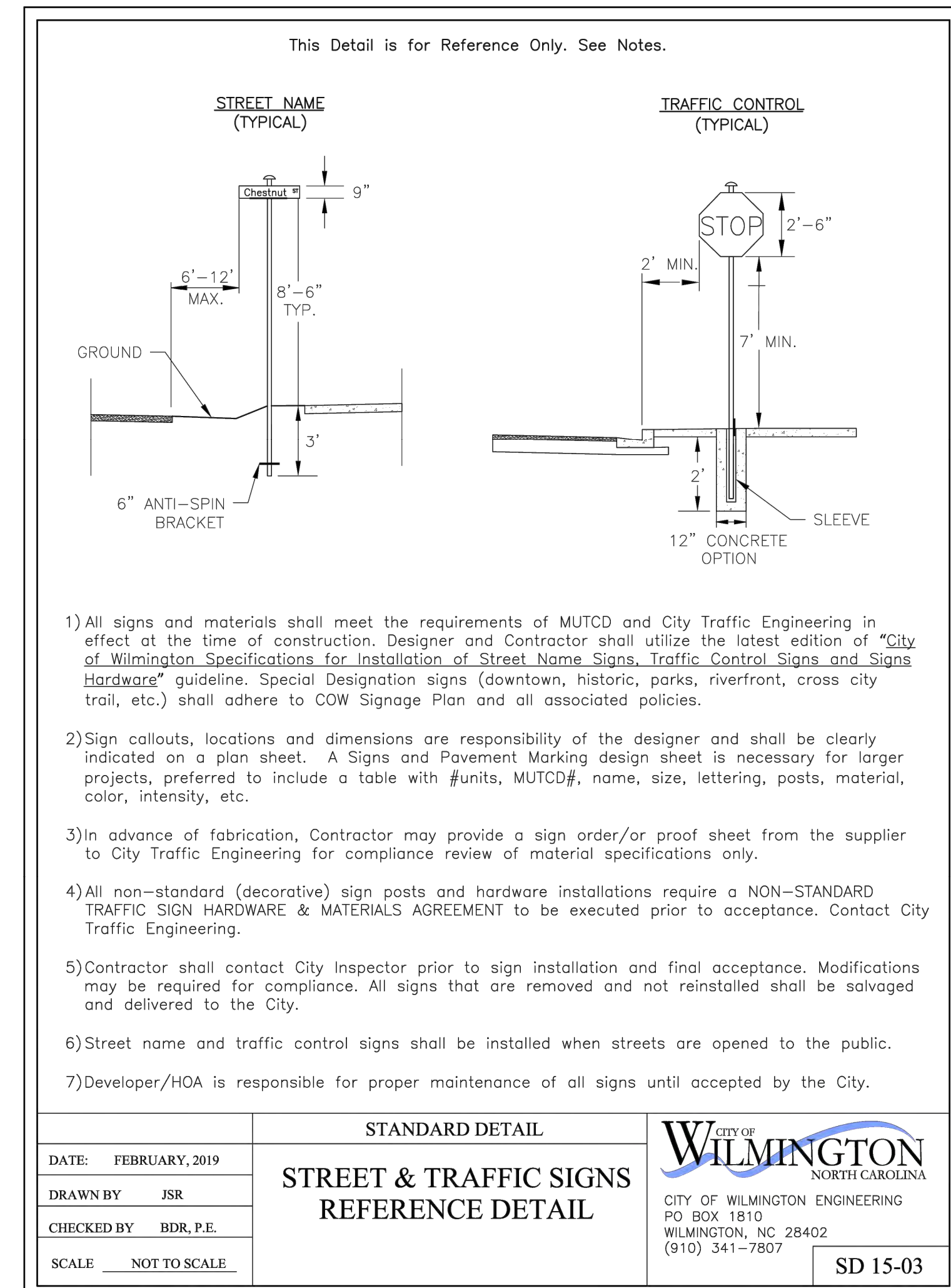

STANDARD DETAIL		<p>CITY OF WILMINGTON ENGINEERING PO BOX 1810 WILMINGTON, NC 28402 (910) 341-7807</p>	SD 15-03
DATE:	FEBRUARY, 2019		
DRAWN BY:	JSR		
CHECKED BY:	BDR, P.E.		
SCALE:	NOT TO SCALE		



Summey Engineering Associates, PLLC  
 Engineering - Consulting - Surveying  
 PO Box 968, Asheboro, NC 27204  
 Ph: 336-528-0902, Fx: 336-528-0922  
 www.summeyengineering.com  
 NC ENGINEERING FIRM CERTIFICATE OF AUTHORIZATION: P-0336

By:	DJB	Description:	COMMENTS FROM CITY
	DJB		COMMENTS FROM CITY
	DJB		COMMENTS FROM CITY
	DJB		COMMENTS FROM CITY

ROAD DETAILS - 2  
 COOK OUT WILMINGTON  
 4195 MARKET STREET  
 WILMINGTON - NEW HANOVER COUNTY - NORTH CAROLINA

Date:	05/19/22
Date:	09/14/22
Date:	06/16/23
Date:	10/19/23

Scale:	AS NOTED
Date:	OCT. 2023
Drawn By:	DJB
Checked By:	HMSJ
Job No.:	E-6813
Sheet No.:	

C-12

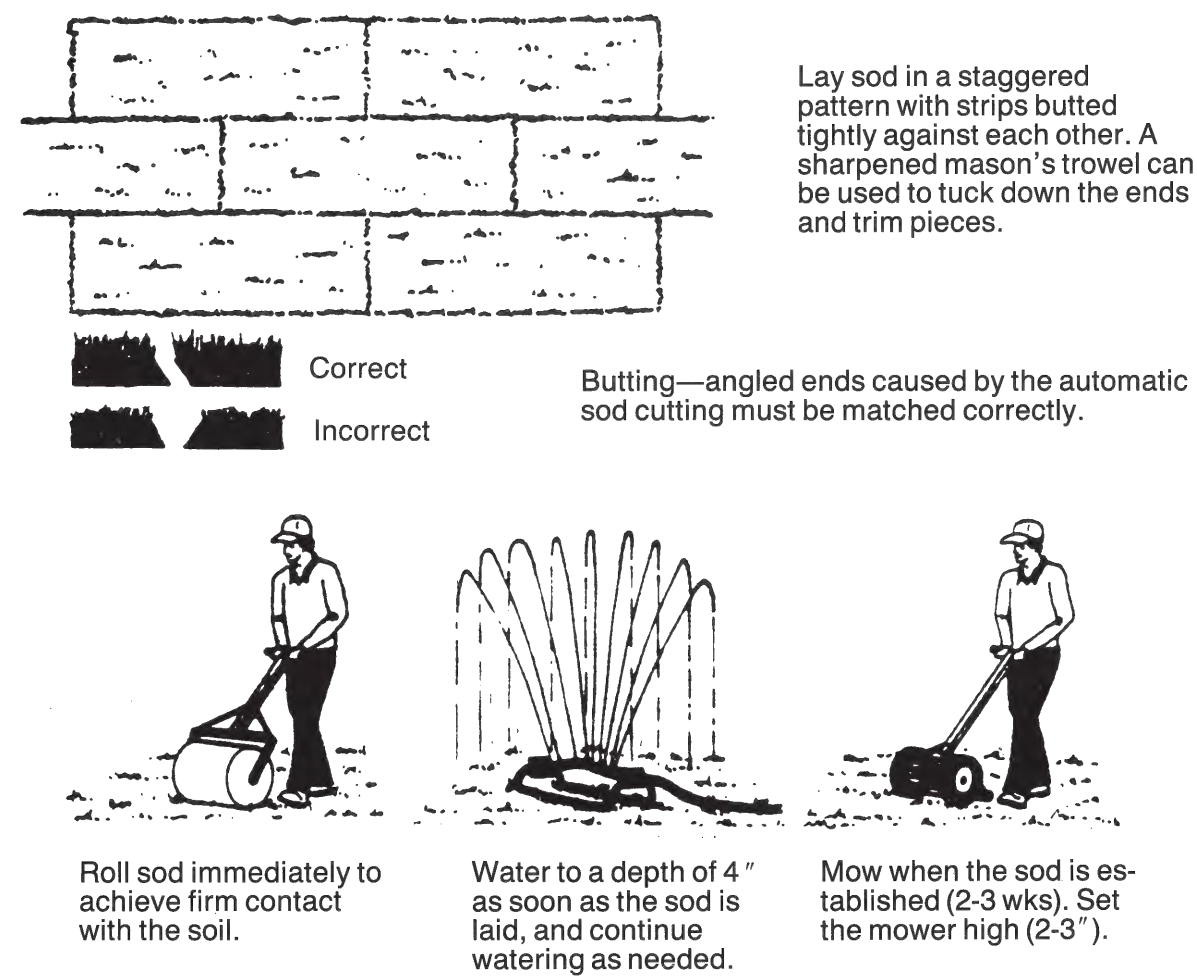

Figure 6.12a Proper installation of grass sod (modified from Va SWCC).

- Do not sod on gravel, frozen soils, or soils that have been treated recently with sterilants or herbicides.
- Lay the first row of sod in a straight line with subsequent rows placed parallel to and butting tightly against each other. Stagger strips in a brick-like pattern. Be sure that the sod is not stretched or overlapped and that all joints are butted tightly to prevent voids. Use a knife or sharp spade to trim and fit irregularly shaped areas.
- Install strips of sod with their longest dimension perpendicular to the slope. On slopes 3:1 or greater, or wherever erosion may be a problem, secure sod with pegs or staples.
- As sodding of clearly defined areas is completed, roll sod to provide firm contact between roots and soil.
- After rolling, irrigate until the soil is wet 4 inches below the sod.

**TYPICAL SODDING DETAIL**  
NTS

NOTE: THE CRITICAL ROOT ZONE (CRZ) OF A TREE IS WHERE THE MAJORITY OF A TREE'S ROOTS LAY. 85% OF MOST TREE ROOTS ARE FOUND IN THE TOP 24" OF THE SOIL AND SUPPLY THE MAJORITY OF NUTRIENTS AND WATER. GENERALLY, ROOTS SPREAD OUT 2-3X THE HEIGHT OF THE TREE.

NOTE: CROWN OF THE TREE IS NEEDED FOR LEAF GROWTH TO PRODUCE OXYGEN, FILTER THE AIR, REDUCE WIND AND SOFTEN NOISE. DO NOT DISFIGURE CROWN WITH INTENSIVE PRUNING.

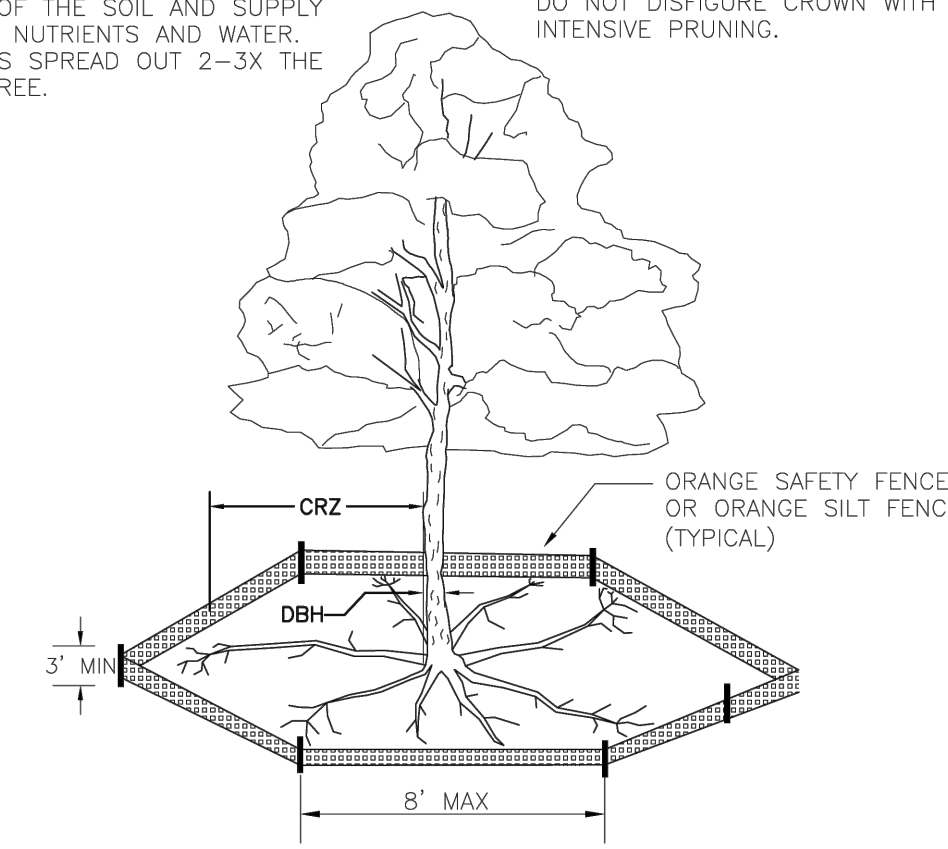

- NOTES:
- PROTECT CRITICAL ROOT ZONE (CRZ) OF TREES PRIOR TO CONSTRUCTION. CLEARLY MARK THE TREES AND ERECT A PROTECTIVE BARRIER AT THE CRZ. BARRIER SHALL BE MAINTAINED UNTIL CONSTRUCTION IS COMPLETE.
  - CRZ RADIUS IS 1 FT PER INCH OF TREE DIAMETER AT BREAST HEIGHT (DBH).
  - IF CONSTRUCTION OCCURS WITHIN THE CRZ, AT LEAST 12" OF MULCH AND/OR LOGGING MATS SHALL BE PLACED WHERE MACHINERY MANEUVERS TO REDUCE SOIL COMPACTION IN THIS ZONE.
  - WHERE SIDEWALKS AND PATHWAYS PASS WITHIN CRZ, EXTRA CARE SHALL BE TAKEN TO AVOID DAMAGE TO THE ROOTS. ALTERNATE CONSTRUCTION METHODS, SUCH AS A REINFORCED SIDEWALK, SHALL BE IMPLEMENTED AS NECESSARY.
  - FOR ALL TREES, CUTTING OF LARGE STRUCTURAL ROOTS LOCATED NEAR THE BASE OF THE TRUNK IS PROHIBITED. DO NOT COMPACT SOIL BENEATH TREES. NO VEHICLE SHALL BE ALLOWED TO PARK UNDER TREES. NO MATERIALS OR EQUIPMENT SHALL BE STORED BENEATH TREES. DAMAGING THE BARK WITH LAWNMOWERS, CONSTRUCTION EQUIPMENT, OR ANYTHING ELSE IS PROHIBITED. CONTRACTOR SHALL REPAIR DAMAGE TO TREES.
  - FAILING TO INSTALL OR MAINTAIN PROTECTION MEASURES SHALL RESULT IN A STOP WORK ORDER AND FINE OF \$500/DAY. DISTURBANCE OTHER THAN THAT ALLOWED ON THE APPROVED PLAN WILL REQUIRE OWNER TO POST A LETTER OF CREDIT FOR 3 YRS FOR TREE MITIGATION.

STANDARD DETAIL		<p>CITY OF WILMINGTON ENGINEERING PO BOX 1810 WILMINGTON, NC 28402 (910) 341-7807</p>	SD 15-09	
DATE:	JAN, 2015			<p><b>TREE PROTECTION DURING CONSTRUCTION</b></p> <p>SHEET 1 of 2</p>
DRAWN BY:	JSR			
CHECKED BY:	RDG, P.E.			
SCALE:	NOT TO SCALE			

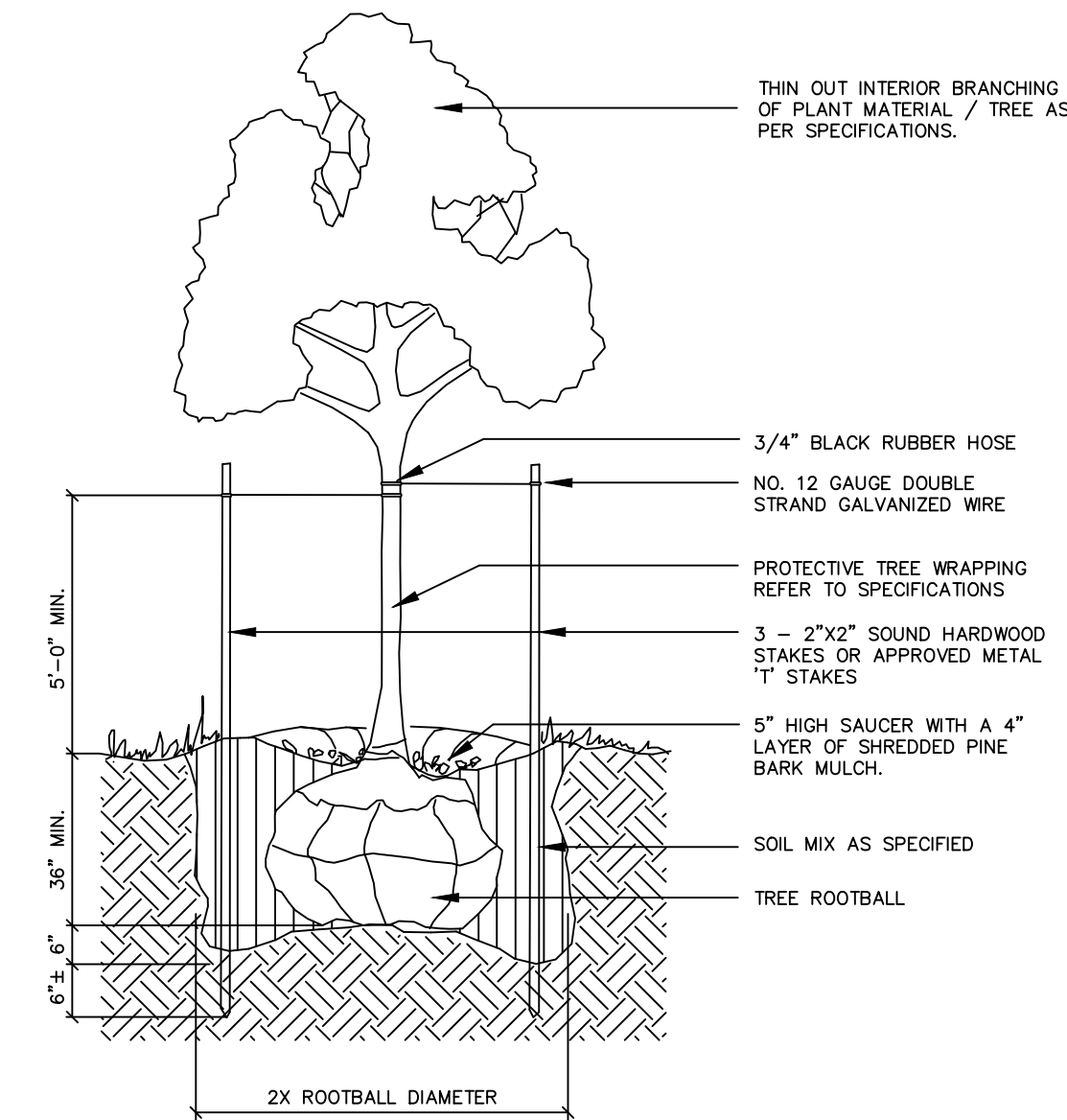

**TYPICAL TREE PLANTING**  
N.T.S.

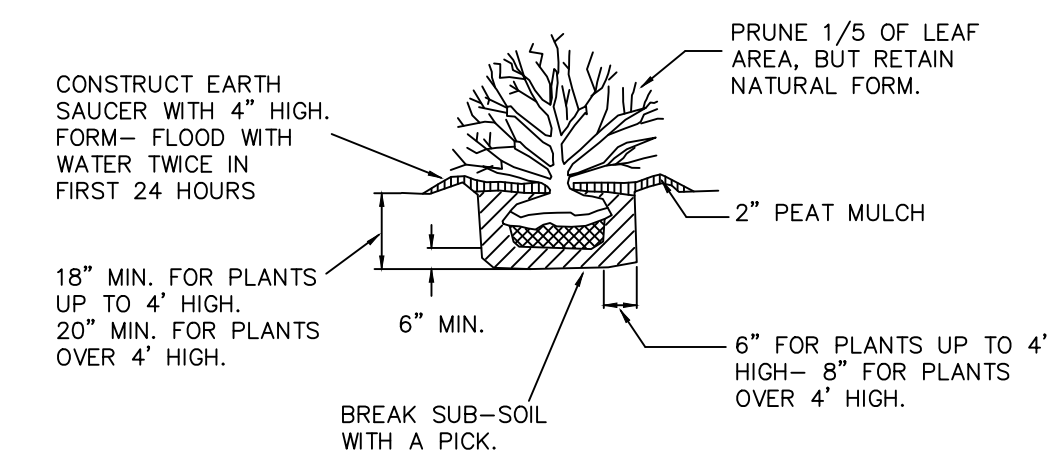

**SHRUB PLANTING DETAIL**  
N.T.S.

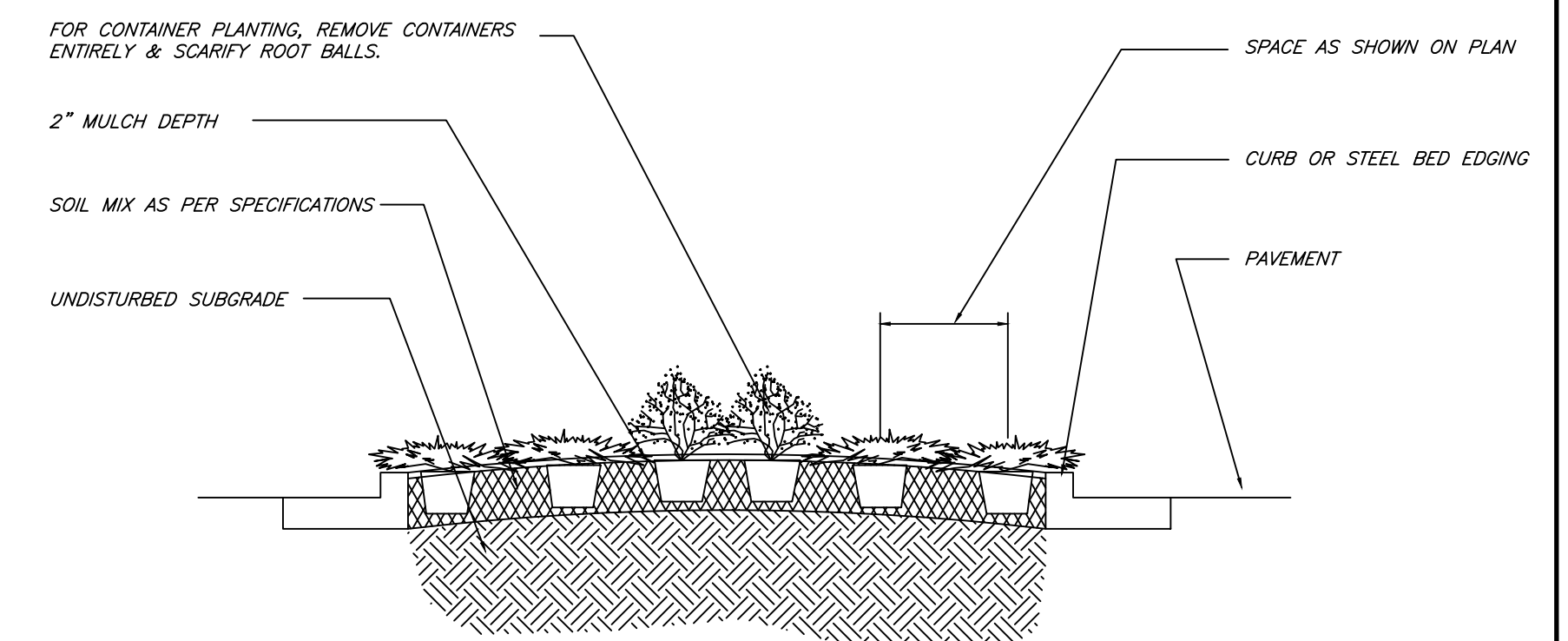

**TYPICAL SECTION - SHRUB PLANTING**  
NOT TO SCALE

- No plantings over thirty (30) inches in height allowed in vision clearance.
- Protection from vehicular traffic provided around all landscaping with a minimum height of six (6) inches.
- Owner is responsible for maintenance to ensure plant material lives and prospers.
- Planting plans shall be approved by Landscape Designer prior to installation.
- Landscaping shall be required at the ends of all parking rows.
- A low buffer shall be required where parking is within fifty (50) feet of the Right-of-Way.
- Landscaped islands shall be a minimum width of twelve (12) feet (back of curb to back of curb) and a minimum of two hundred and sixteen (216) square feet.
- A minimum of fifteen (15) trees 2 inches or greater in diameter as measured 6 inches above ground per disturbed acre.
- For recommended Plant List see "Landscape" T-10.4.

STANDARD DETAIL		<p>CITY OF WILMINGTON ENGINEERING PO BOX 1810 WILMINGTON, NC 28402 (910) 341-7807</p>	SD 15-14	
DATE:	APRIL, 2008			<p><b>LANDSCAPE NOTES</b></p>
DRAWN BY:	JSR			
CHECKED BY:	B.P., P.E.			
SCALE:	NOT TO SCALE			

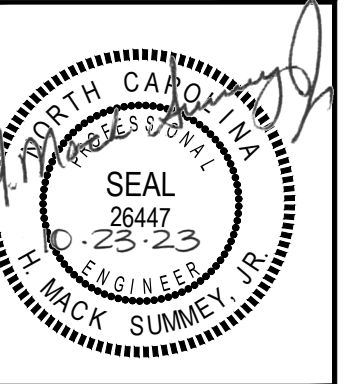

Summey Engineering Associates, PLLC  
Engineering - Consulting - Surveying  
PO Box 968, Asheboro, NC 27204  
Ph: 336-528-0902, Fx: 336-528-0922  
www.summeyengineering.com  
NC ENGINEERING FIRM CERTIFICATE OF AUTHORIZATION: P-0336

By:	Description:			
	DJB	DJB	DJB	DJB
Date:	05/19/22	09/11/22	06-16-23	10-19-23
	COMMENTS FROM CITY			
No.:	1	2	3	4
	COMMENTS FROM CITY			

**LANDSCAPE DETAILS**  
**COOK OUT WILMINGTON**  
4195 MARKET STREET  
WILMINGTON - NEW HANOVER COUNTY - NORTH CAROLINA

Scale: AS NOTED  
Date: OCT. 2023  
Drawn By: DJB  
Checked By: HWSJ  
Job No.: E-6813  
Sheet No.

C-13